

ARBORICULTURAL REPORT



Euston Road

WestConnex New M5.

Prepared for CDS-JV.

Date 26 May 2018

M5N-ES-RPT-LRW-0006-08 (Revision 8)



[REDACTED]

To: [REDACTED]

Re – Arborist Inspection and Impact Assessment

I refer to your request to undertake a site inspection for CPB Dragados Samsung Joint Venture (CDS-JV) to prepare an Arboricultural Impact Assessment for proposed road widening and surface works at Euston Road, Alexandria. The proposed works are part of the WestConnex New M5 Development Project.

If you require any further information in relation to this report, please contact us on [REDACTED]

Yours sincerely

[REDACTED]

[REDACTED]

Contents

1.	Introduction	4
2.	Study Area	6
3.	Scope of Works	7
4.	Methodology	8
a.	Site Observations	8
b.	Visual Tree Inspection	8
c.	Documents, meetings and plans referenced	9
5.	Tree Locations	12
6.	Impact Assessment & Results	32
a.	Retention Value	32
b.	Tree Location	32
c.	Encroachment into TPZ	32
d.	Cause of Encroachment	33
e.	Proposed Outcome	33
f.	Reason for Proposed Outcome	33
g.	Impact Assessment Results	34
7.	Recommendations	130
a.	Tree Protection	130
b.	Inspections	130
c.	Tree Work	131

References

Appendix A - Tree Schedule

Appendix B - Tree Retention Assessment

Appendix C - Project Boundary

Appendix D - Cross Sections

Appendix E – Meeting Minutes between CDS-JV and Landscape Architect

1. Introduction

The WestConnex scheme is a NSW Government initiative to connect Sydney's west and south-west with the Sydney Airport and Port Botany precinct. It is being delivered by the Sydney Motorway Corporation (SMC), formerly the WestConnex Delivery Authority (WDA). Part of that project is the WestConnex Stage 2, referred to as the New M5.

The project will run from the existing M5 East corridor at Beverly Hills via a tunnel to St Peters, providing improved access to the airport, South Sydney and Port Botany precincts. The Project will substantially improve the east - west corridor access between the Sydney CBD, Port Botany and Sydney Airport precincts and the South West growth areas. The project will deliver approximately nine (9) kilometres of two-lane twin tunnels with capacity to operate three lanes in the future, motorway to motorway connections to the King Georges Road Interchange Upgrade at Beverly Hills, and a new interchange at St Peters. Infrastructure Approval was granted for the project on 20 April 2016. Major works are expected to commence in mid-2016 and the New M5 tunnel is scheduled to open to traffic in late 2019.

The CPB Contractors Dragados Samsung Joint Venture (CDS-JV) has been awarded the design and construction of the New M5.

CPB Dragados Samsung Joint Venture (CDS-JV) has commissioned Australian Tree Consultants Pty Ltd (ATC) to prepare an Arboricultural Impact Assessment Report for proposed road widening and surface works at Euston Road, Alexandria. The scopes of work being:

- Surface works along Euston Road, including road widening, and footpath construction.

The proposed works are part of the WestConnex New M5 Development Project.

The purpose of this report is to:

- Identify trees that are likely to be affected by the scope of works.
- Assess the current overall health and condition of the subject trees.
- Evaluate the significance of the subject trees and assess their suitability for retention.

The Report has been developed to mirror the same requirements of the reports previously approved Department of Planning and Environment (DPE) and addresses the requirements of Condition B63 in accordance with **Table 1**.

Table 1: Condition of Approval B63 Compliance Table

Condition	Requirement	Addressed in:
B63	The SSI must be designed to retain as many trees as possible and provide a net increase in the number of replacement trees. The Proponent must commission an independent experienced and suitably qualified arborist, to prepare a comprehensive Tree Report(s) prior to removing any trees on the periphery and/or outside the construction footprint as identified in the figures in Section 6 of the document referred to in condition A2(b), including any tree(s) removed along Euston Road. The Tree Report may be prepared for the entire SSI or separate reports may be prepared for individual areas where trees are required to be removed. The report(s) must identify the impacts of the SSI on trees and vegetation within and adjacent to the construction footprint. The report(s) must include:	This Report
B63(a)	a visual tree assessment with inputs from the design, landscape architect, construction team;	Section 4a: Site Observation Section 4c: Documents Meetings and Plans Referenced
B63(b)	consideration of all options to amend the SSI where a tree has been identified for removal, including realignment, relocation of services, redesign of or relocation of ancillary components (such as substations, fencing etc.) and reduction of standard offsets to underground services.	Section 4c: Documents Meetings and Plans Referenced
B63(c)	Measures to avoid the removal of trees or minimise damage to existing trees and is to ensure the health and stability of those trees to be protected. This includes details of any proposed canopy or root pruning, excavation works, site controls on waste disposal, vehicular access, and storage of materials and protection of public utilities.	Section 7: Recommendations
	In the event that trees are to be removed, then replacement trees are to be planted within, or in close proximity to, the SSI boundary, including along Euston Road where feasible and reasonable The location of the trees must be determined in consultation with the relevant council(s). The replacement trees are to have a minimum pot size of 75 litres. A copy of the report(s) must be submitted to the Secretary for approval prior to the removal, damage and/or pruning of any trees, including those affected by site establishment works. All recommendations of the report must be implemented by the Proponent, unless otherwise agreed by the Secretary.	Consistent with earlier approved Tree Reports replanting will be detailed in the Urban Design and Landscape Plan in consultation with relevant councils.

2. Study Area

The study area comprises of the following areas:

- Approximately 7.5ha of land situated along and surrounding Euston Road, Alexandria (between Maddox Street and Campbell Road). The eastern extent of the study area is bound by industrial buildings and offices. The western extent of the study area is bound by Sydney Park. This is presented in **Map 1**.

Any future works that may affect trees beyond the study area will be addressed in a tree report prepared and approved before any such works.

Map 1: The study area



3. Scope of Works

Euston Road will be upgraded permanently to a six (6) lane carriageway with access and egress to the surrounding road network.

Works include:

- Demolition and clearing.
- Earthworks.
- Drainage and utility works.
- Provision of local parking.
- Shared cycle and pedestrian paths.
- Road construction.
- Ancillary works.

The western boundary of the works extend into land within Sydney Park acquired by Roads and Maritime Services. The eastern boundary of the works extend up and up to boundaries of properties to be retained. The width of the upgrade cannot be lessened without compromising safety design considerations and for this reason the design width cannot be decreased. The location of the road widening is provided in **Map 2**. A higher resolution image is available in Appendix D for reference.

Map 2: Project deed boundary



4. Methodology

a. Site observations

The subject trees were inspected between 28th October and 16th November 2016, 3 February 2017 and 17th January 2018 by staff from Australian Tree Consultants Pty Ltd. A total of 171 Trees adjacent to the boundary of the project footprint have been surveyed by a surveyor from CDS-JV. Trees located by a surveyor are indicated in this report by a 's' after the tree identification code, e.g. A1 80s. Trees where the boundary is clearly defined by an object, e.g. boundary fence, may not have been surveyed where the object provides a clear point to determine the edge of the works and accordingly calculate any encroachment of works into the tree protection zone. Boundary objects provide an accurate means to determine encroachment of works during the tree survey by the arborist.

A total of 863 trees were identified within the study area shown in **Map 1**.

Details on species; measurements of height, canopy spread, diameter at breast height (DBH), Tree Protection Zones (TPZ) and Structural Root Zones (SRZ); and an assessment of the health and structure of the subject trees is contained in **Appendix A**. Trees of the same species, with similar dimensions, growing in close proximity to each other, have been documented as a group and presented under a single way point.

Trees located outside of the specified study area have not been included in this report. If trees located outside of the study area are likely to be impacted, additional arboricultural assessment will be required.

b. Visual Tree Inspection

The subject trees were assessed in accordance with a stage one Visual Tree Assessment (VTA) as formulated by Mattheck & Breloer (1994), and practices consistent with modern arboriculture.

The following limitations apply to this methodology:

- Trees were inspected from ground level, without the use of any invasive or diagnostic tools and testing.
- Trees within adjacent properties or restricted areas were not subject to a complete visual inspection (i.e. defects and abnormalities may be present but not recorded).
- No aerial inspections or root mapping was undertaken.
- Tree heights, canopy spread and diameter at breast height (DBH) was estimated, unless otherwise stated.
- Tree identification was based on broad taxonomical features present and visible from ground level at the time of inspection.

c. Documents, meetings and plans referenced

A tree assessment input meeting was held on 2 November 2016 with the Author and the following personnel:

- CDS-JV Senior Project Engineer, Local Road Works
- CDS-JV Project Manager, Local Road Works
- CDS-JV Senior Environment Advisor, Local Road Works

Input was also received from the Project Landscape Architect.

On the 17/01/2018 the Project Arborist, CDS-JV Environmental Advisor, CDS-JV Senior Project Engineer and the Design team assessed the addition of 5 trees for removal in Sydney Park (revision 7 of this report) in response to confirmation of the proposed utilities footprint on the western side of Euston Rd. Input from the Project Landscape Architect was also received. A meeting was held between CDS-JV Environmental Manager and the Project Landscape Architect regarding the removal of the additional 5 trees, minutes are available in Appendix E.

The CDS-JV GIS was used to review tree assessment in the study area and the road design. Options to amend the State Significant Infrastructure for this area were considered.

SSI 6788 Condition of Approval B64 requires that a pedestrian pathway and verge be provided along Euston Rd consistent with the New M5 Environmental Impact Statement. The design, and construction impacts from the implementation of this design, considered in this Tree Report are consistent with the requirements of Condition B64.

The road corridor has been designed to be as narrow as possible while conforming to relevant design standards. The road corridor, supporting pedestrian networks and utilities placement have been designed to minimise the infrastructure footprint. As a result, there are no further opportunities to reduce the road corridor footprint without compromising road safety, access and design standard compliance. The construction methodology has also been considered.

Pruning, non-destructive digging techniques and changes to design have been considered so as to maximize opportunities to retain as many trees as possible. The construction of the road, underground stormwater retention and drainage, intersection upgrades and pedestrian & shared pathways have been designed to minimize the number of trees being removed whilst delivering on key aspects of the project (road safety, stormwater and flood management and pedestrian access). However in order to deliver these pieces of infrastructure the trees identified for removal in the report need to be removed. It is recommended that measures should be undertaken to mitigate impacts to trees adjacent to the construction footprint, however, the works along Sydney Park will require a cut to establish required grades prior to filling with geotechnically stable fill and for

drainage installation. NDD and tree retention will not be possible in these sections. These trees have been identified in **Table 2** and **Section 5**.

A typical cross section showing services and pathway are presented in **Figure 1**. Indicative cross sections along Euston Road are presented in Appendix E. The boundary has now been extended into Sydney Park to accommodate services. The boundary was extended into Sydney Park under the Roads Act 1993 on 28 July 2017 to accommodate installation of services and construction of a retaining wall.

It was noted that the final urban design and landscape plan will address the planting of trees, where feasible and reasonable, both within and adjacent to the SSI boundary in accordance with the Conditions of Approval. The conclusions and recommendations of this report incorporates the input from relevant teams and are based on Australian Standard AS 4970-2009: *Protection of Trees on Development Sites*.

Additional trees identified for removal in Revision 7 of this Report (A2 83s, A2 86s, A2 88s, A2 92s and A2 94s) clash with utilities and a retaining wall. The utilities have been designed as closely together as permitted by each utility provider to maintain only the minimum offset between conflicting services. Redesign of the retaining wall has been considered. A sloped batter could be cut into the ground in place of the retaining wall however this option was not progressed as it would require additional tree removal above those listed above. Whilst non-destructive digging can be done to excavate the footing for the retaining wall and trench for utilities, the tree roots cannot occupy the same space as the retaining wall or utilities. Utilities such as power cable conduits are surrounded by thermal resistivity sand and other utilities such as drainage are surrounded by stabilised sand (sand cement mixture). These requirements are detailed by each Public Utility Provider.

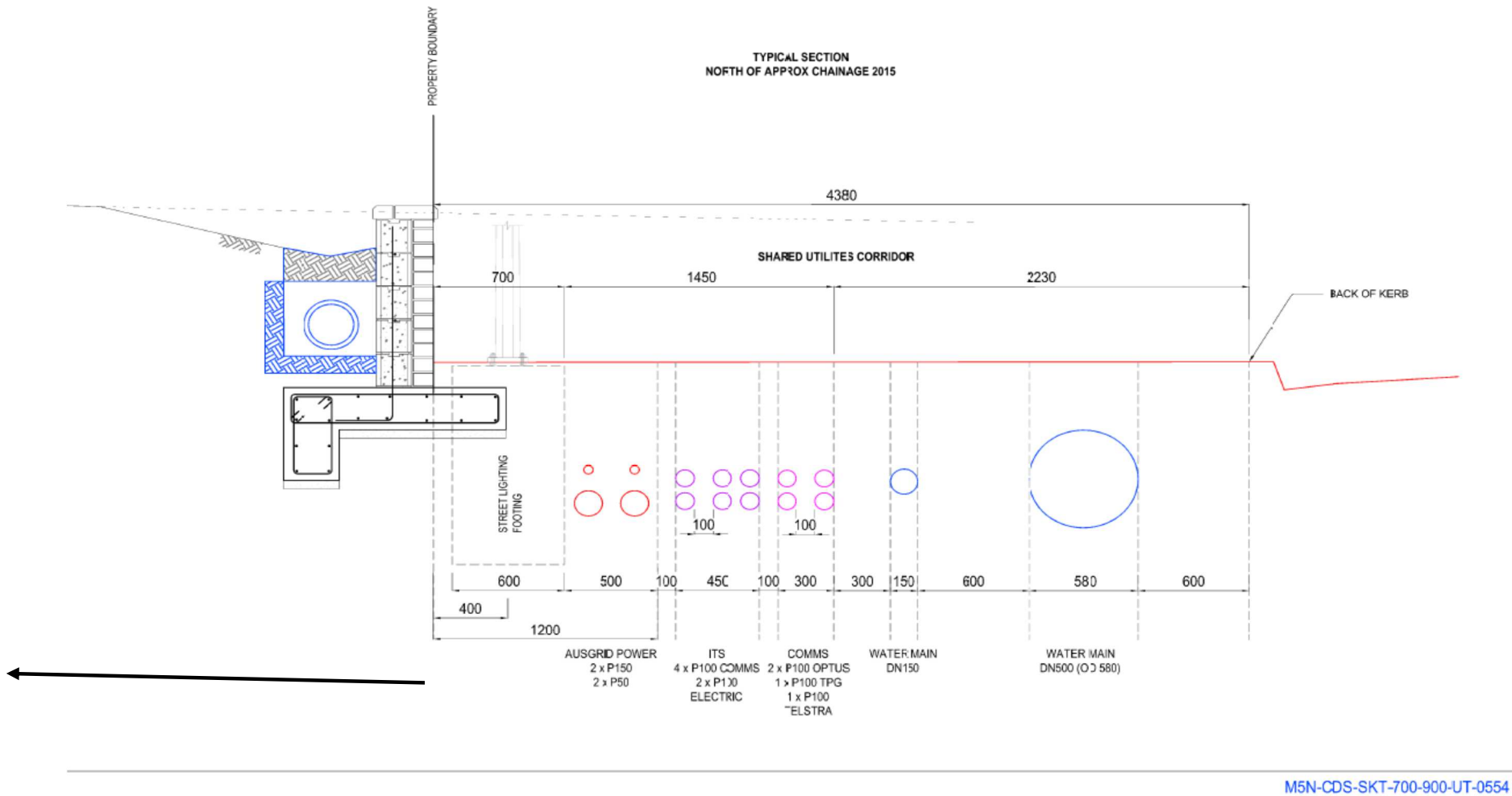
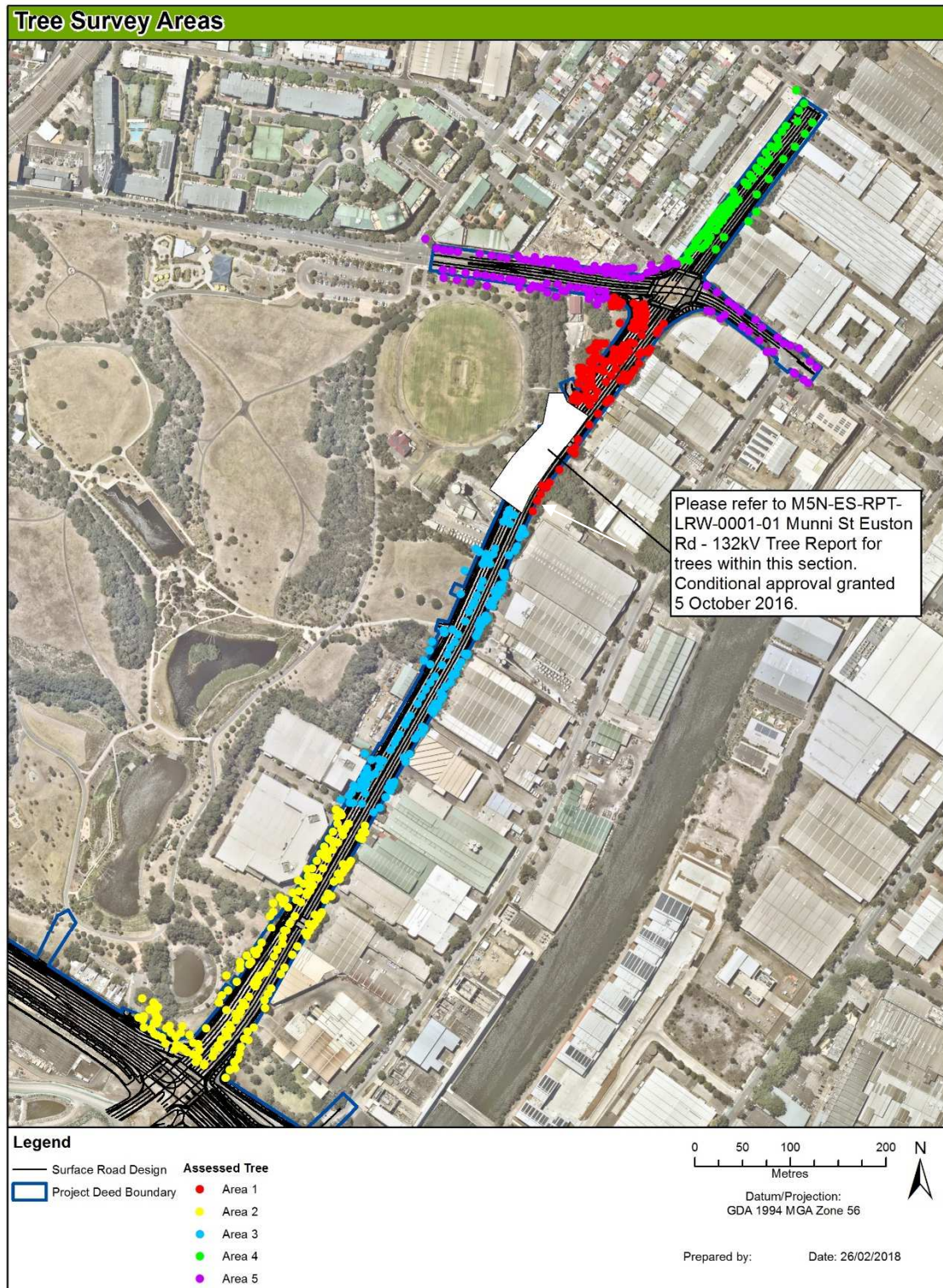
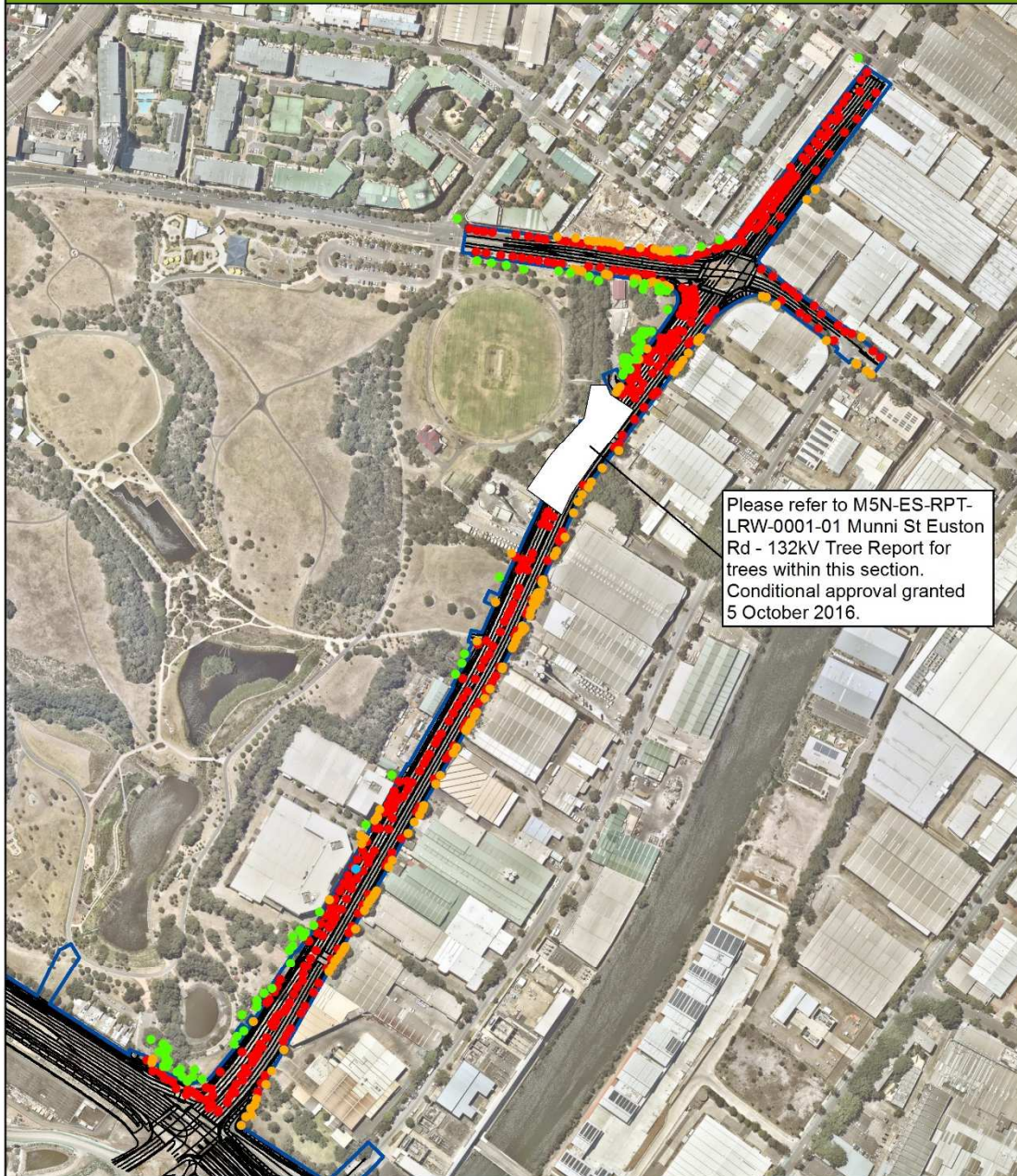

Figure 1. Cross section along Euston Road, looking northbound.

5. Tree Locations



Tree Survey - Overview



Legend

—	Surface Road Design	Assessed Tree
□	Boundary	● Outside footprint
		● Adjacent to footprint
		● Inside footprint
		● N/A

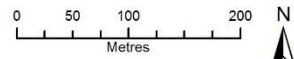

Datum/Projection:
GDA 1994 MGA Zone 56

Prepared by: Date: 26/02/2017

Tree Survey - Area 1 MAP 1

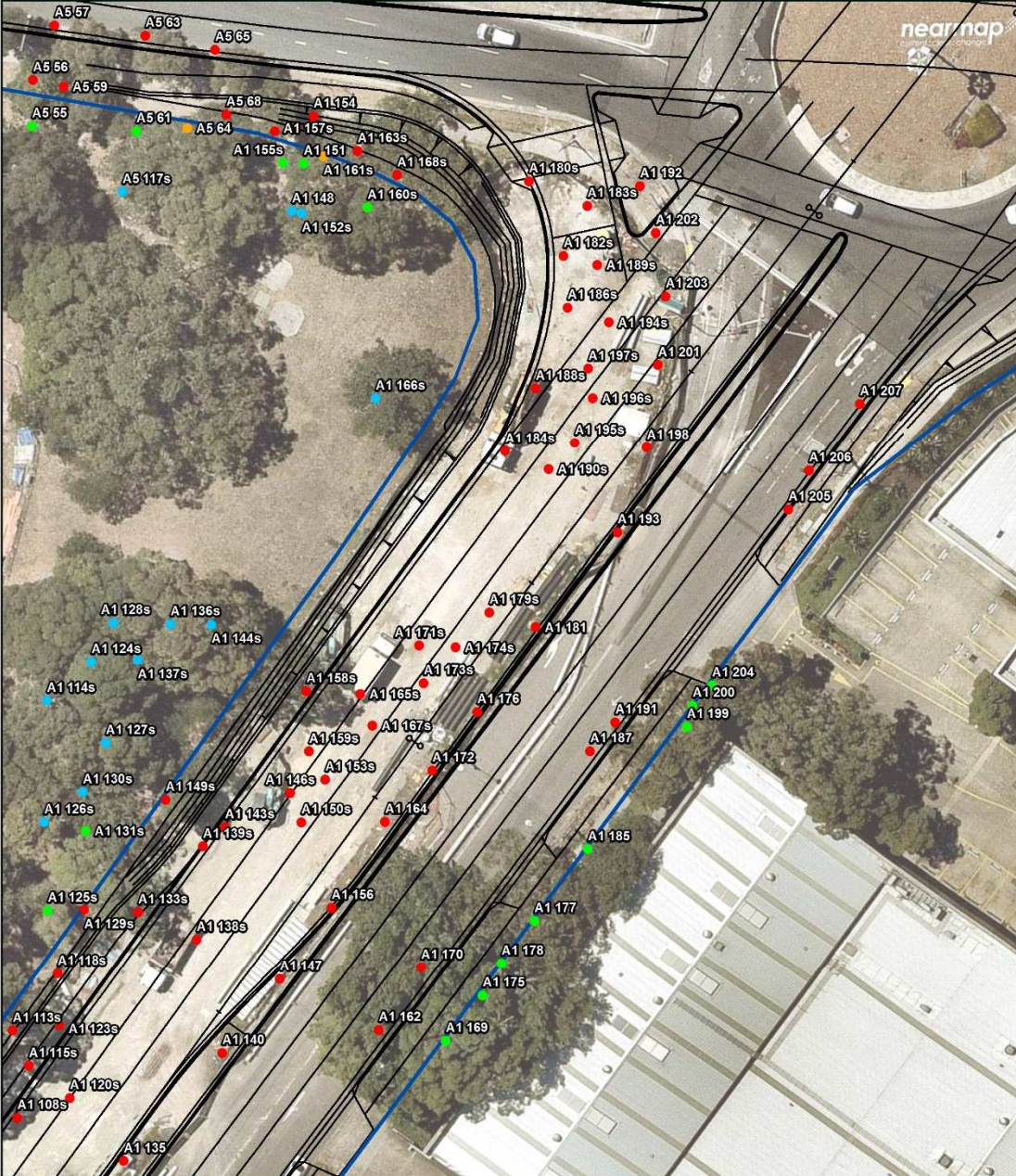

Legend			
<ul style="list-style-type: none"> — Surface Road Design □ Boundary 	Assessed Tree <ul style="list-style-type: none"> ● Outside footprint, Retain ● Inside footprint, Retain ● Adjacent to footprint, Retain ● Adjacent to footprint, Remove ● Inside footprint, Remove ● N/A, Removed 		
Note: 's' displayed after tree labels denotes trees that were picked up with survey equipment. Trees not surveyed were picked up using GPS.		Prepared by:	Date: 16/04/2018

Tree Survey - Area 1 MAP 2

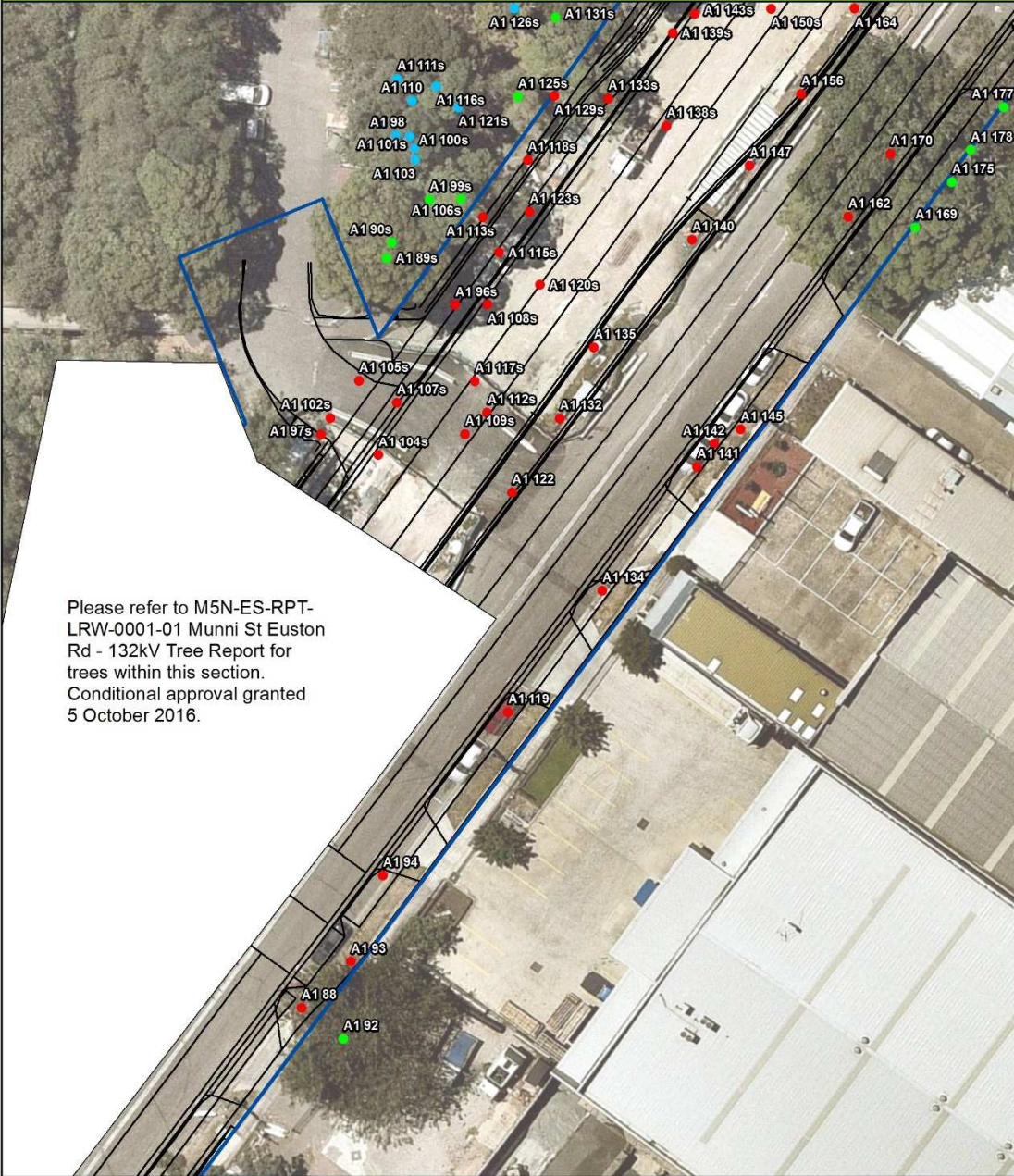

Please refer to M5N-ES-RPT-LRW-0001-01 Munn St Euston Rd - 132kV Tree Report for trees within this section. Conditional approval granted 5 October 2016.

Legend			
Surface Road Design Boundary	Assessed Tree Outside footprint, Retain Inside footprint, Retain Adjacent to footprint, Retain Adjacent to footprint, Remove Inside footprint, Remove N/A, Removed		
		Note: 's' displayed after tree labels denotes trees that were picked up with survey equipment. Trees not surveyed were picked up using GPS.	Prepared by: _____ Date: 16/04/2018

Tree Survey - Area 1 MAP 3

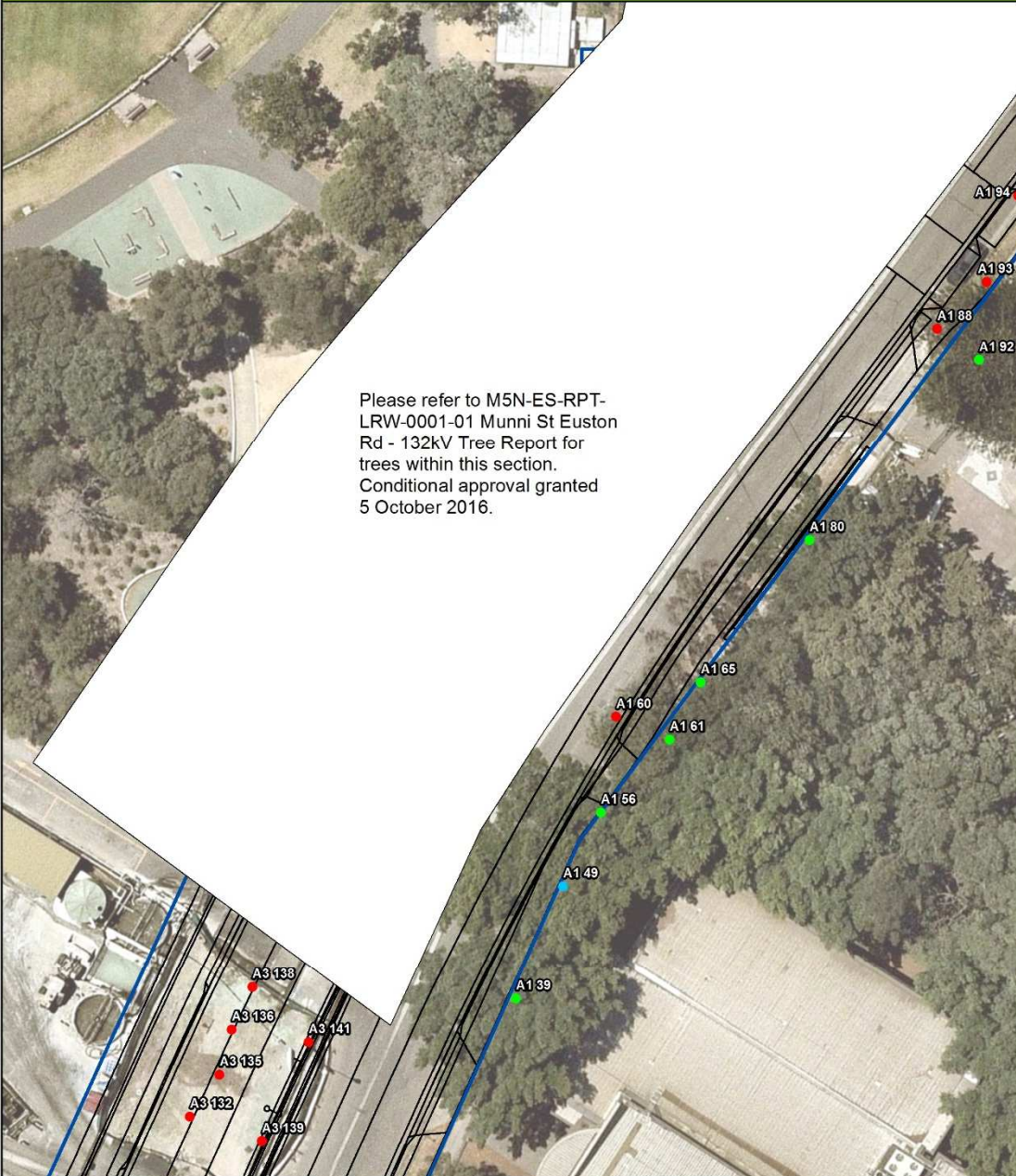

Legend			
Surface Road Design Boundary	Assessed Tree Outside footprint, Retain Inside footprint, Retain Adjacent to footprint, Retain Adjacent to footprint, Remove Inside footprint, Remove N/A, Removed		

Tree Survey - Area 2 MAP 1



- Legend**
- Surface Road Design
 - Boundary
 - Assessed Tree
 - Outside footprint, Retain
 - Inside footprint, Retain
 - Adjacent to footprint, Retain
 - Adjacent to footprint, Remove
 - Inside footprint, Remove
 - N/A, Removed

Note:
 's' displayed after tree labels denotes trees that were picked up with survey equipment.
 Trees not surveyed were picked up using GPS.

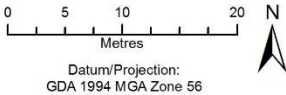

Prepared by: Date: 16/04/2018

Tree Survey - Area 2 MAP 3

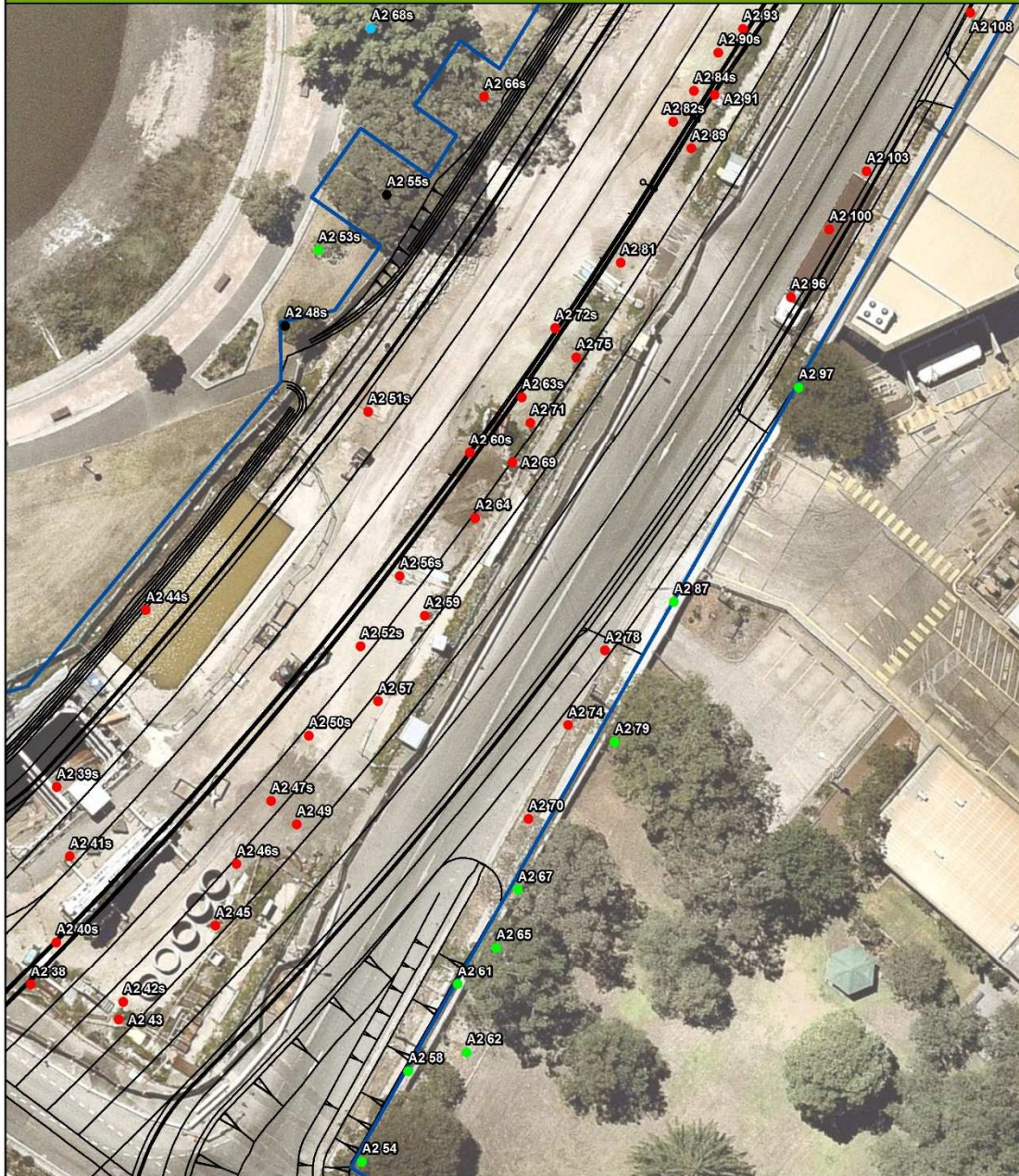

Legend

- | | | | |
|--|---------------------|----------------------|-------------------------------|
| | Surface Road Design | Assessed Tree | |
| | Boundary | | Outside footprint, Retain |
| | | | Inside footprint, Retain |
| | | | Adjacent to footprint, Retain |
| | | | Adjacent to footprint, Remove |
| | | | Inside footprint, Remove |
| | | | N/A, Removed |

Note:
's' displayed after tree labels denotes trees that were picked up with survey equipment.
Trees not surveyed were picked up using GPS.

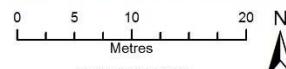

Datum/Projection:
GDA 1994 MGA Zone 56

Prepared by: Date: 16/04/2018

Inside Footprint, retain

Tree Survey - Area 2 MAP 4

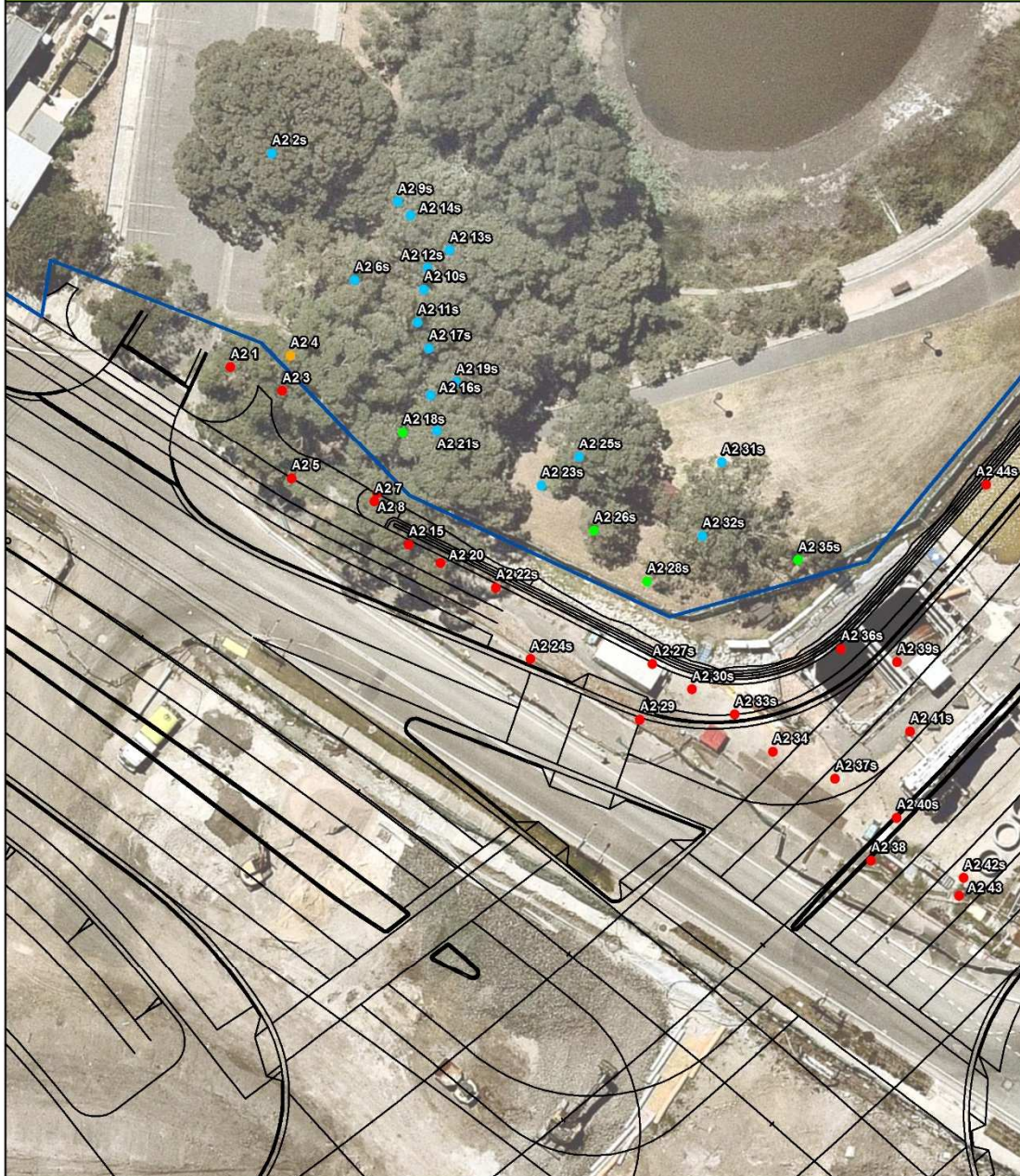

Legend		<p>Datum/Projection: GDA 1994 MGA Zone 56</p>	
Surface Road Design Boundary	Assessed Tree Outside footprint, Retain Inside footprint, Retain Adjacent to footprint, Retain Adjacent to footprint, Remove Inside footprint, Remove N/A, Removed		
		Prepared by:	Date: 16/04/2018

Tree Survey - Area 3 MAP 1

Please refer to M5N-ES-RPT-LRW-0001-01 Munni St Euston Rd - 132kV Tree Report for trees within this section. Conditional approval granted 5 October 2016.

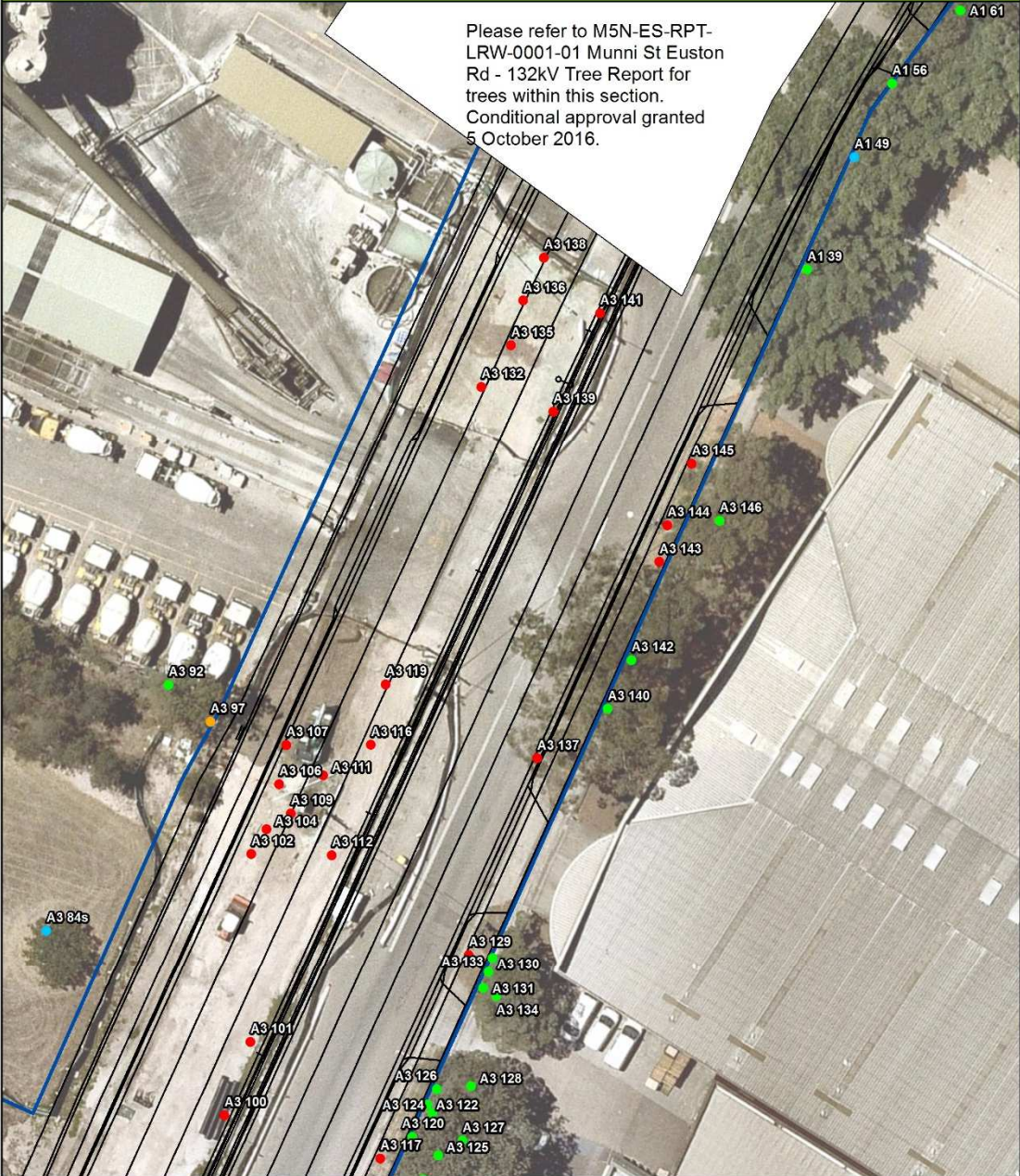

Legend		<p>0 5 10 20</p> <p>Metres</p> <p>Datum/Projection: GDA 1994 MGA Zone 56</p> <p>Prepared by: Date: 16/04/2018</p>
<p>— Surface Road Design</p> <p>□ Boundary</p>	<p>Assessed Tree</p> <p>● Outside footprint, Retain</p> <p>● Inside footprint, Retain</p> <p>● Adjacent to footprint, Retain</p> <p>● Adjacent to footprint, Remove</p> <p>● Inside footprint, Remove</p> <p>● N/A, Removed</p>	

Note:
's' displayed after tree labels denotes trees that were picked up with survey equipment. Trees not surveyed were picked up using GPS.

Tree Survey - Area 3 MAP 2

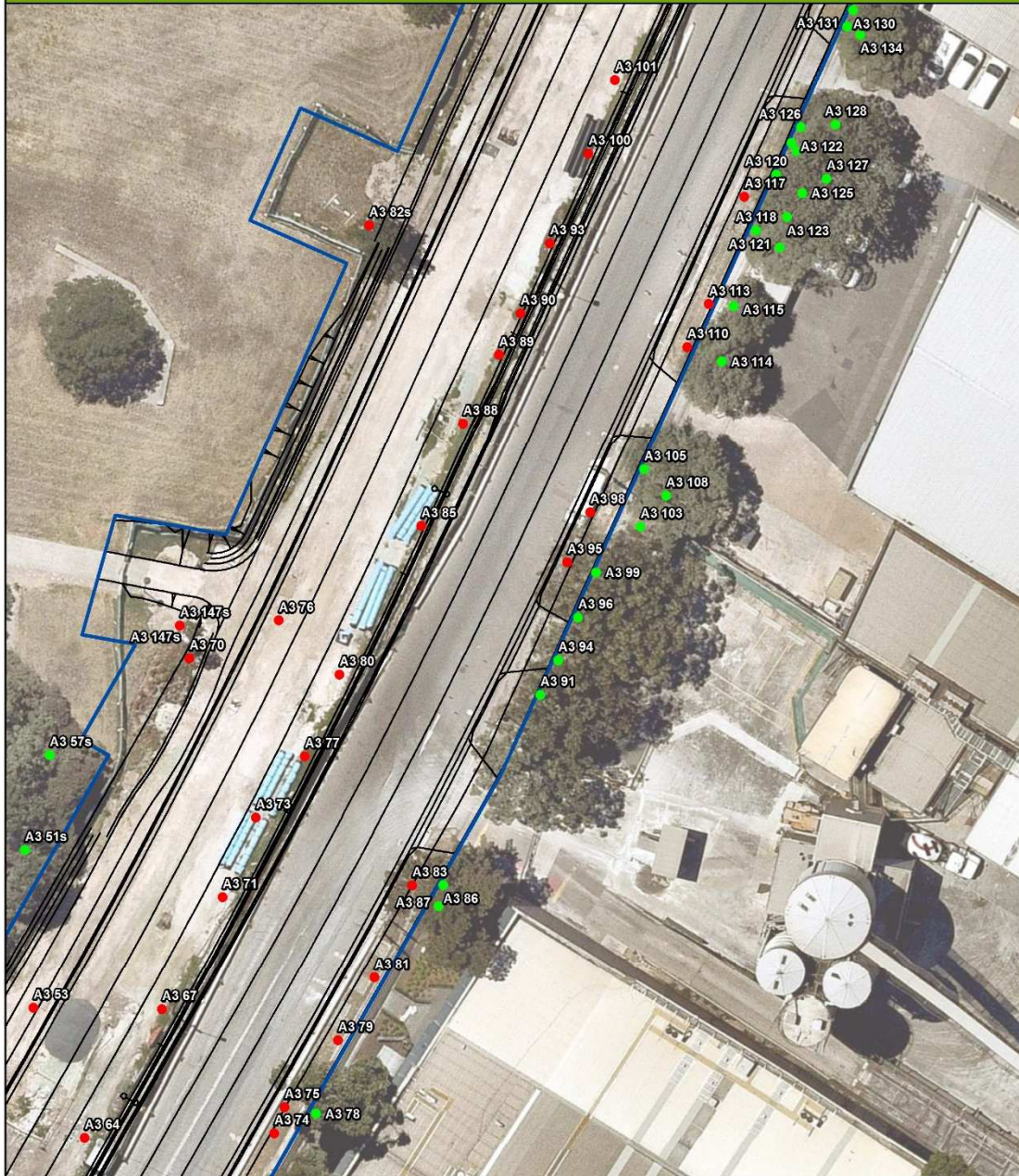

Legend		<p>Datum/Projection: GDA 1994 MGA Zone 56</p>	
Surface Road Design Boundary	Assessed Tree Outside footprint, Retain Inside footprint, Retain Adjacent to footprint, Retain Adjacent to footprint, Remove Inside footprint, Remove N/A, Removed		
		Prepared by:	Date: 16/04/2018

Tree Survey - Area 3 MAP 3

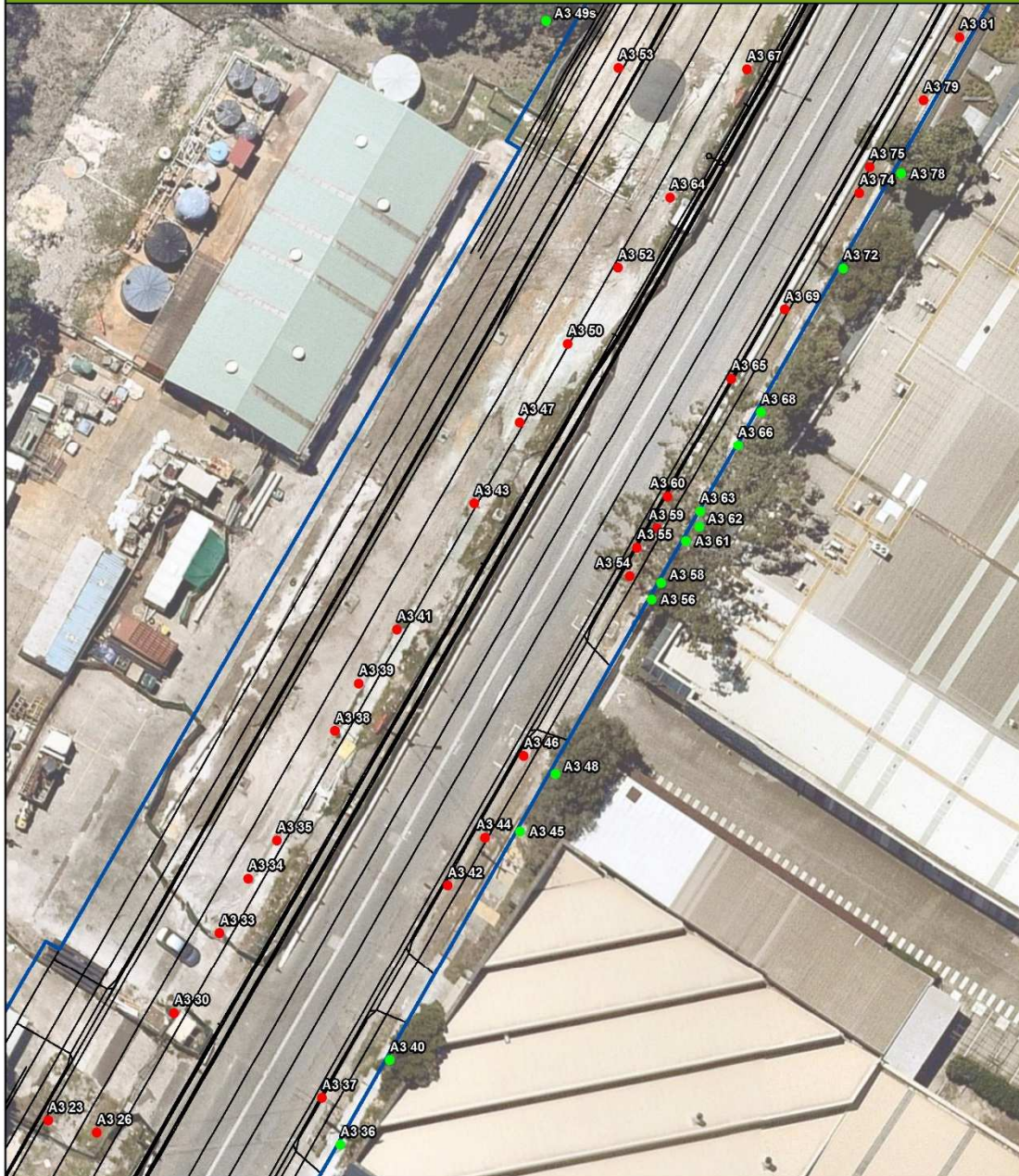

Legend

— Surface Road Design	Assessed Tree	
□ Boundary	● Outside footprint, Retain	
	● Inside footprint, Retain	
	● Adjacent to footprint, Retain	
	● Adjacent to footprint, Remove	
	● Inside footprint, Remove	
	● N/A, Removed	

Note:
 's' displayed after tree labels denotes trees that were picked up with survey equipment.
 Trees not surveyed were picked up using GPS.

0 5 10 20
 Metres

Datum/Projection:
 GDA 1994 MGA Zone 56

Prepared by: Date: 16/04/2018

Tree Survey - Area 3 MAP 4

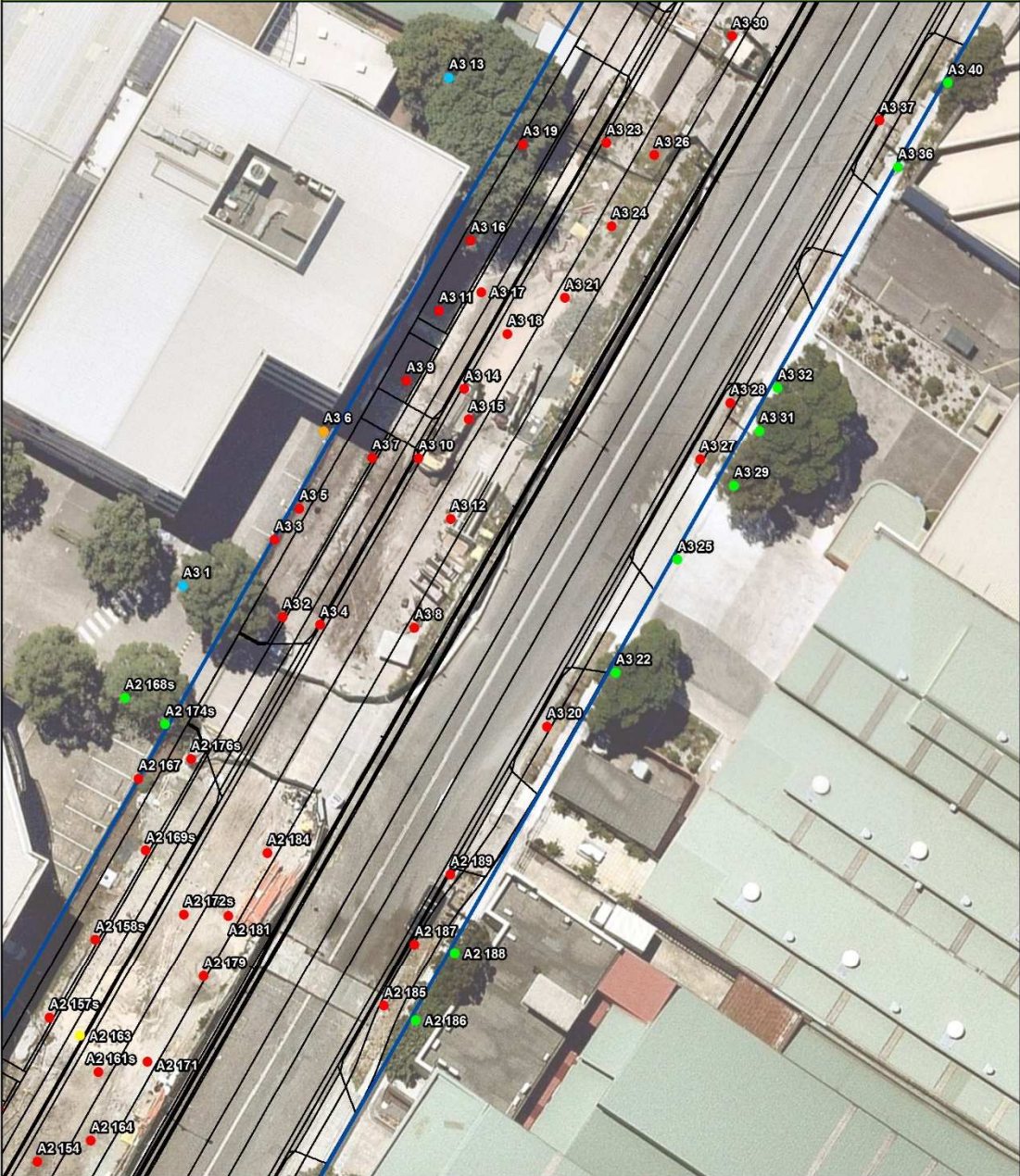

- Legend**
- Surface Road Design
 - Assessed Tree
 - Boundary
 - Outside footprint, Retain
 - Inside footprint, Retain
 - Adjacent to footprint, Retain
 - Adjacent to footprint, Remove
 - Inside footprint, Remove
 - N/A, Removed

Note:
 's' displayed after tree labels denotes trees that were picked up with survey equipment.
 Trees not surveyed were picked up using GPS.

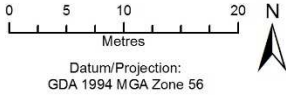

Datum/Projection:
 GDA 1994 MGA Zone 56

Prepared by: Date: 16/04/2018

Tree Survey - Area 4 MAP 1

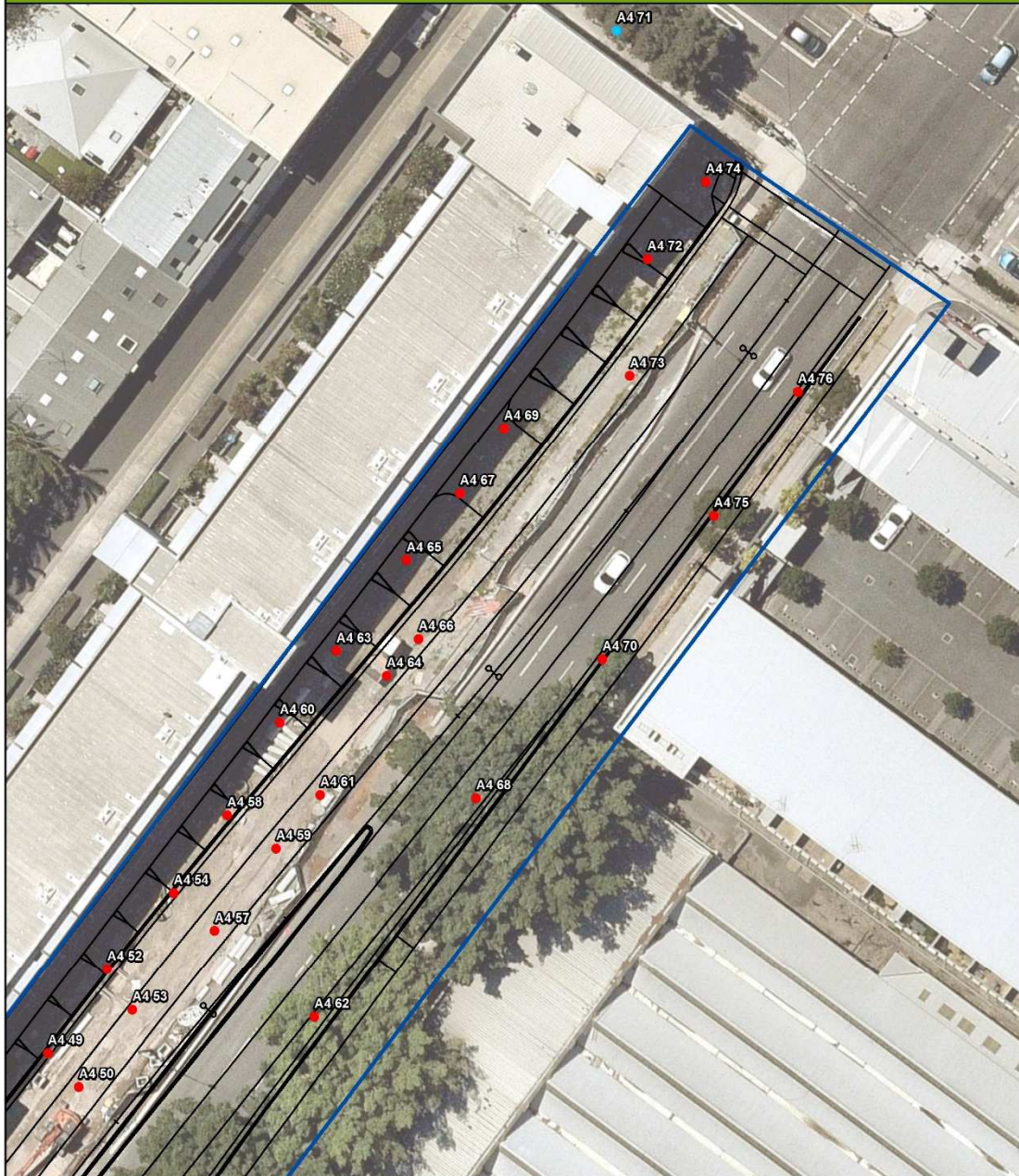

Legend			
<ul style="list-style-type: none"> Surface Road Design Boundary 	Assessed Tree <ul style="list-style-type: none"> Outside footprint, Retain Inside footprint, Retain Adjacent to footprint, Retain Adjacent to footprint, Remove Inside footprint, Remove N/A, Removed 		
		Datum/Projection: GDA 1994 MGA Zone 56	Prepared by: _____ Date: 16/04/2018

Tree Survey - Area 4 MAP 2

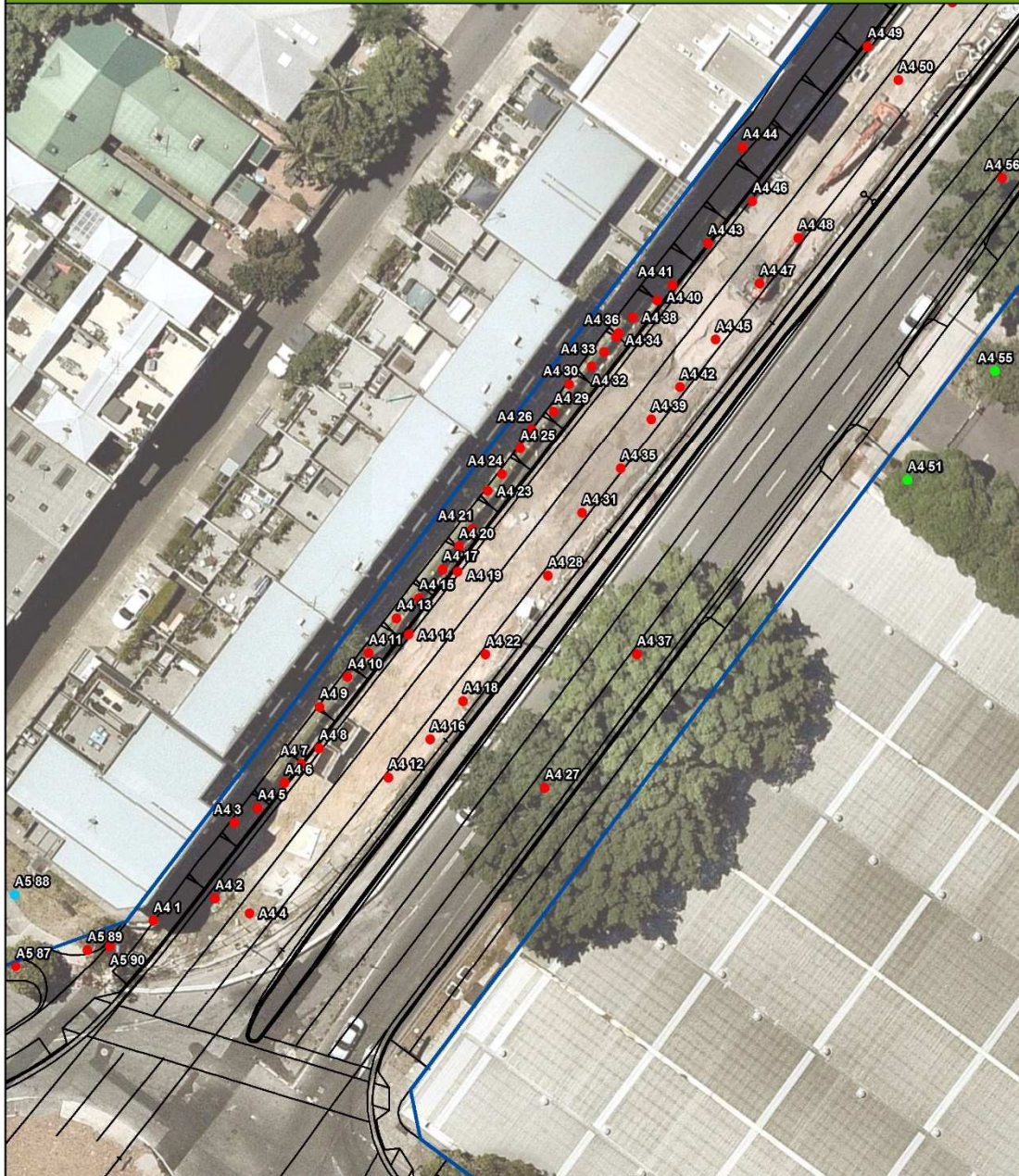

Legend			
<ul style="list-style-type: none"> Surface Road Design Boundary 	Assessed Tree <ul style="list-style-type: none"> Outside footprint, Retain Inside footprint, Retain Adjacent to footprint, Retain Adjacent to footprint, Remove Inside footprint, Remove N/A, Removed 		
Note: 's' displayed after tree labels denotes trees that were picked up with survey equipment. Trees not surveyed were picked up using GPS.		Prepared by:	Date: 16/04/2018

Tree Survey - Area 5 MAP 1

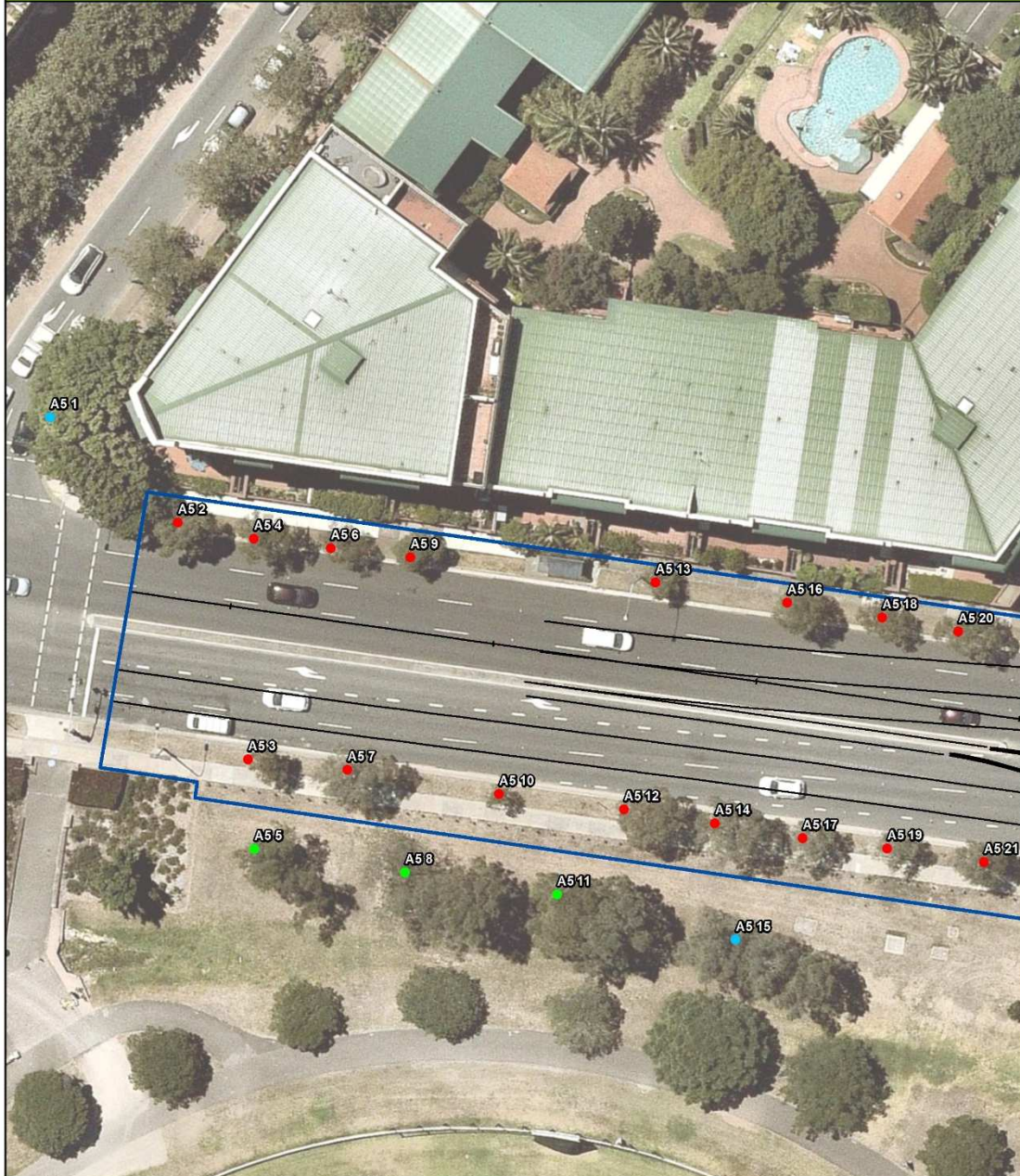

Legend		0 5 10 20 N	
— Surface Road Design	Assessed Tree	Metres	
□ Boundary	● Outside footprint, Retain	Datum/Projection: GDA 1994 MGA Zone 56	
	● Inside footprint, Retain		
	● Adjacent to footprint, Retain		
	● Adjacent to footprint, Remove		
	● Inside footprint, Remove		
	● N/A, Removed	Note: 's' displayed after tree labels denotes trees that were picked up with survey equipment. Trees not surveyed were picked up using GPS.	
		Prepared by:	Date: 16/04/2018

Tree Survey - Area 5 MAP 2

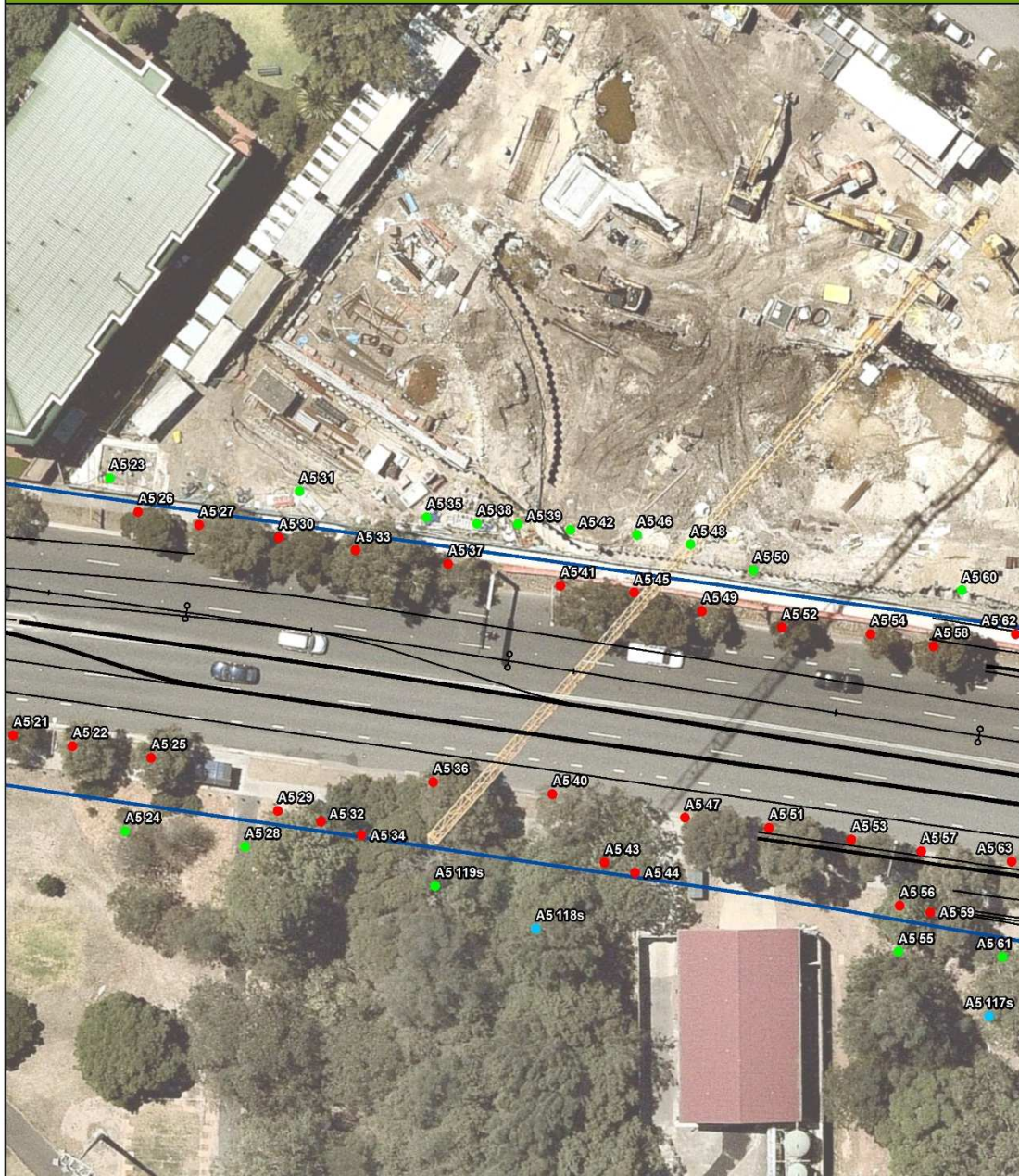

Legend

- | | |
|-----------------------|---------------------------------|
| — Surface Road Design | Assessed Tree |
| □ Boundary | ● Outside footprint, Retain |
| | ● Inside footprint, Retain |
| | ● Adjacent to footprint, Retain |
| | ● Adjacent to footprint, Remove |
| | ● Inside footprint, Remove |
| | ● N/A, Removed |

Note:
 's' displayed after tree labels denotes trees that were picked up with survey equipment. Trees not surveyed were picked up using GPS.

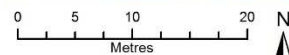

Datum/Projection:
 GDA 1994 MGA Zone 56



Prepared by: Date: 16/04/2018

Tree Survey - Area 5 MAP 3



Legend

- Surface Road Design
- Boundary
- Assessed Tree**
 - Outside footprint, Retain
 - Inside footprint, Retain
 - Adjacent to footprint, Retain
 - Adjacent to footprint, Remove
 - Inside footprint, Remove
 - N/A, Removed

Note:
 's' displayed after tree labels denotes trees that were picked up with survey equipment. Trees not surveyed were picked up using GPS.

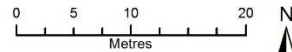

Datum/Projection:
 GDA 1994 MGA Zone 56



Prepared by: Date: 16/04/2018

Tree Survey - Area 5 MAP 4

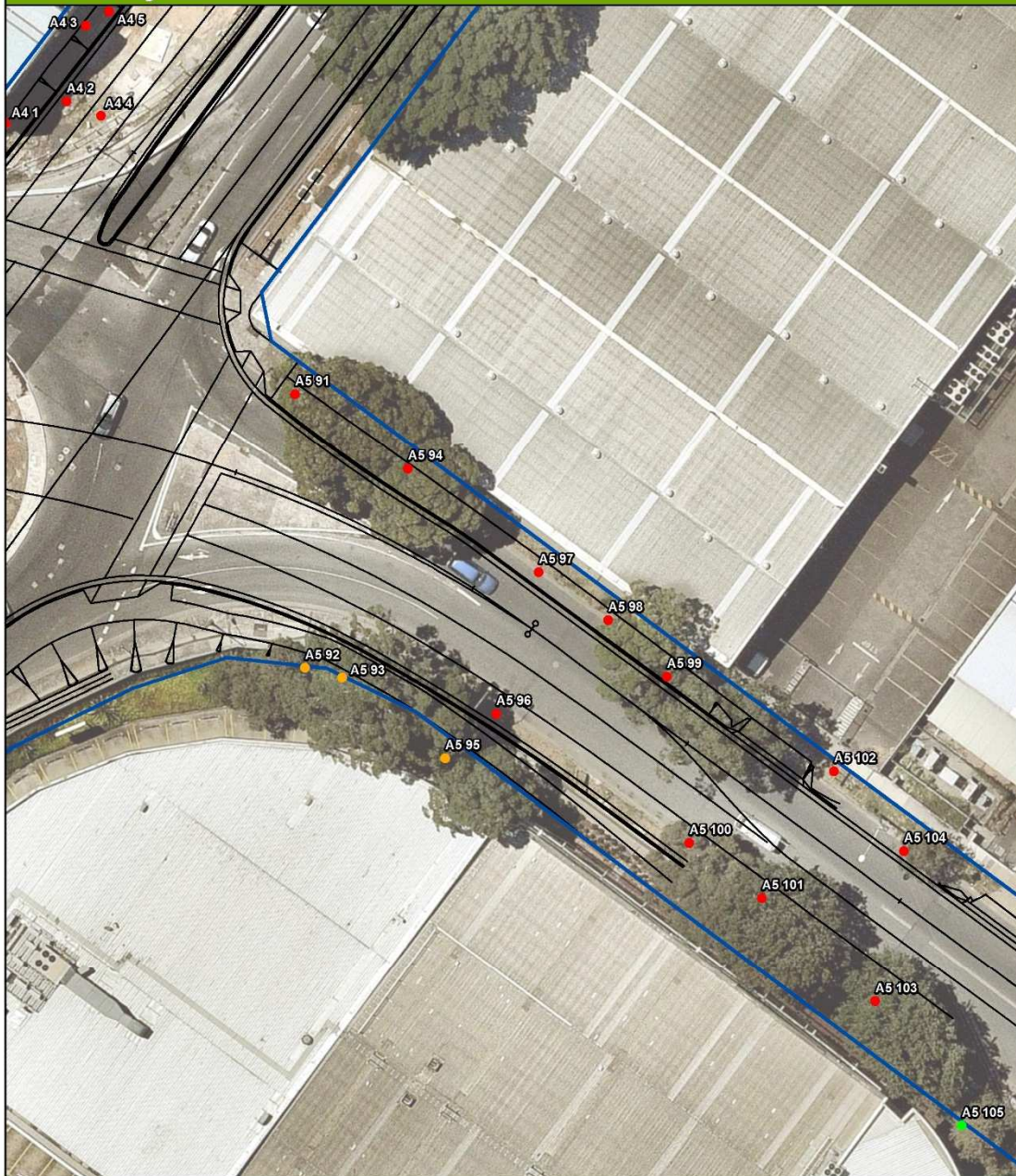

Legend

- Surface Road Design
- Boundary
- Assessed Tree**
- Outside footprint, Retain
- Inside footprint, Retain
- Adjacent to footprint, Retain
- Adjacent to footprint, Remove
- Inside footprint, Remove
- N/A, Removed

Note:
 's' displayed after tree labels denotes trees that were picked up with survey equipment. Trees not surveyed were picked up using GPS.

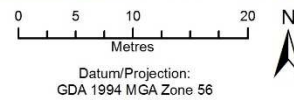

Datum/Projection:
 GDA 1994 MGA Zone 56

Prepared by: Date: 16/04/2018

Tree Survey - Area 5 MAP 5



Legend		 0 5 10 20 Metres	 N
 Surface Road Design  Boundary	Assessed Tree  Outside footprint, Retain  Inside footprint, Retain  Adjacent to footprint, Retain  Adjacent to footprint, Remove  Inside footprint, Remove  N/A, Removed		

6. Impact Assessment & Results

This impact assessment has been undertaken in accordance with the Australian Standard, AS 4970-2009, *Protection of Trees on Development Sites*. It includes an assessment of retention value, tree location, encroachment into TPZ, cause of encroachment, proposed outcome and reasons for proposed outcome. Results are contained in **Table 2**.

a. Retention value

Tree Retention Value takes into account the significance of each of the subject trees and an assessment of their health and suitability for retention within the development site (refer **Appendix B**).

b. Tree location

The location of a tree is one of the primary contributing factors to the level of impact likely to be sustained by the proposed construction activities.

- Trees inside the footprint - Trees located within the construction footprint cannot be retained without design modification. In order to retain significant trees, design modification or the use of tree sensitive (alternative) construction methods may be recommended.
- Trees outside the footprint - Trees located outside of the construction footprint, which are not likely to be significantly impacted by the proposed works can be successfully retained. These trees will require tree protection and ongoing monitoring throughout the entirety of the project.
- Trees adjacent to footprint - Trees located adjacent to the construction footprint or proposed construction activities may be impacted. These impacts will be determined by the level of encroachment that is likely to occur within the TPZ.

Trees located within areas not yet finalised/approved for construction will require further assessment. If the final level of encroachment cannot be determined based on information provided to the arborist at the time of inspection, further assessment will be required.

c. Encroachment into TPZ

Encroachment includes, but is not limited to: excavation, compacted fill, machine trenching, ground penetration, soil disturbance.

- None - The tree is located outside of the proposed footprint and is unlikely to be affected by construction activities.
- Minor Encroachment - If the proposed encroachment is less than 10% (total area) of the TPZ, and outside of the SRZ, detailed root investigations should not be required. The area lost to this encroachment should be compensated for elsewhere, and be contiguous with the TPZ.

- Major Encroachment - If the proposed encroachment is greater than 10% of the TPZ or within the SRZ, the project arborist must demonstrate that the tree(s) remain viable. This may require root investigation by non-destructive methods. The area lost to this encroachment should be compensated for elsewhere, and be contiguous with the TPZ.

When determining the potential impacts of encroachment into the TPZ consideration will need to be made to the location and distribution of the roots, including above or below ground restrictions affecting root growth. Location and distribution of roots may be determined through Non-Destructive Excavation (NDE) methods such as; hydro-vacuum excavation (sucker truck), air spade and manual excavation (hand tools). Root investigation is used to determine the extent and location of roots within the zone of conflict. Root investigation does not guarantee the retention of the tree.

d. Cause of encroachment

This determines which particular part of the proposed construction activities will cause the impact to the tree.

e. Proposed outcome

The proposed outcome is the recommended solution for conflicts between trees and the proposed works.

- Remove - Tree is recommended for complete removal. Trees may be recommended for removal regardless of their location. Removal may be recommended based on the species, health, structure, location or risk associated with the tree.
- Retain - Tree can be successfully retained. A number of trees have been identified for retention, however will be impacted by encroachment into their TPZ. These trees may require root and/or limb trimming/pruning and are identified in Table 2.
- Re-design - Design modification or the use of tree sensitive (alternative) construction methods should be considered to allow the retention of the tree.

f. Reason for proposed outcome

Provides a brief explanation for why the proposed outcome was recommended.

Table 2: Impact Assessment Results

Euston Road, Alexandria								
No	Botanical name	Retention value	Tree Location	Encroachment into TPZ		Cause of encroachment	Proposed outcome	Reason for proposed outcome
A1 21	<i>Casuarina glauca</i>	High	Inside footprint	Major	100%	Construction	Remove	Cannot be retained under current proposal. Removal required to allow cut/excavation to required levels to install geotechnical layers needed for northbound / southbound road construction, pedestrian access and drainage.
A1 39	<i>Ficus hillii</i>	High	Adjacent to footprint	Major	>20%	Construction	Retain/Prune	To be retained through implementation of non-destructive construction and/or tree protection and pruning for installation of street lighting
A1 41	<i>Eucalyptus microcorys</i>	High	Outside footprint	None	-	-	Retain	No significant impacts to the subject tree are foreseeable under the current proposal.
A1 54	<i>Eucalyptus microcorys</i>	High	Inside footprint	Major	100%	Construction	Remove	Cannot be retained under current proposal. Removal required to allow cut/excavation to required levels to install geotechnical layers needed for northbound / southbound road construction, pedestrian access and drainage.
A1 56	<i>Morus sp</i>	Low	Adjacent to footprint	Major	>20%	Construction	Retain/Prune	To be retained through implementation of non-destructive construction and/or tree protection and pruning for installation of street lighting
A1 60	<i>Melaleuca quinquenervia</i>	High	Inside footprint	Major	100%	Construction	Remove	Cannot be retained under current proposal. Removal required to allow cut/excavation to required levels to install geotechnical layers needed for northbound / southbound road construction, pedestrian access and drainage.
A1 61	<i>Celtis australis</i>	Medium	Adjacent to footprint	Major	>10%	Construction	Retain	To be retained through implementation of non-destructive construction and/or tree protection.

Euston Road, Alexandria								
No	Botanical name	Retention value	Tree Location	Encroachment into TPZ		Cause of encroachment	Proposed outcome	Reason for proposed outcome
A1 65	<i>Eucalyptus sideroxylon</i>	High	Adjacent to footprint	Major	>10%	Construction	Retain	To be retained through implementation of non-destructive construction and/or tree protection.
A1 66	<i>Eucalyptus saligna</i>	High	Inside footprint	None	-	-	Retain	No significant impacts to the subject tree are foreseeable under the current proposal.
A1 69	<i>Eucalyptus saligna</i>	High	Adjacent to footprint	None	-	-	Retain	No significant impacts to the subject tree are foreseeable under the current proposal.
A1 76	<i>Eucalyptus robusta</i>	High	Inside footprint	None	-	-	Retain	No significant impacts to the subject tree are foreseeable under the current proposal.
A1 78	<i>Eucalyptus microcorys</i>	High	Inside footprint	None	-	-	Retain	No significant impacts to the subject tree are foreseeable under the current proposal.
A1 80	<i>Casuarina glauca</i>	High	Adjacent to footprint	Major	>20%	Construction	Retain/Prune	To be retained through implementation of non-destructive construction and/or tree protection and pruning for installation of street lighting
A1 88	<i>Melaleuca quinquenervia</i>	Medium	Inside footprint	Major	100%	Construction	Remove	Cannot be retained under current proposal. Removal required to allow cut/excavation to required levels to install geotechnical layers needed for northbound / southbound road construction, pedestrian access and drainage.
A1 89s	<i>Melaleuca quinquenervia</i>	High	Adjacent to footprint	None	-	-	Retain	No significant impacts to the subject tree are foreseeable under the current proposal.

Euston Road, Alexandria

No	Botanical name	Retention value	Tree Location	Encroachment into TPZ		Cause of encroachment	Proposed outcome	Reason for proposed outcome
A1 90s	<i>Eucalyptus microcorys</i>	High	Adjacent to footprint	None	-	-	Retain	No significant impacts to the subject tree are foreseeable under the current proposal.
A1 92	<i>Robinia species</i>	Medium	Adjacent to footprint	Major	>10%	Construction	Retain	To be retained through implementation of non-destructive construction and/or tree protection.
A1 93	<i>Melaleuca quinquenervia</i>	Medium	Inside footprint	Major	100%	Construction	Remove	Cannot be retained under current proposal. Removal required to allow cut/excavation to required levels to install geotechnical layers needed for northbound / southbound road construction, pedestrian access and drainage.
A1 94	<i>Melaleuca quinquenervia</i>	Medium	Inside footprint	Major	100%	Construction	Remove	Cannot be retained under current proposal. Removal required to allow cut/excavation to required levels to install geotechnical layers needed for northbound / southbound road construction, pedestrian access and drainage.
A1 96s	<i>Eucalyptus robusta</i>	High	Inside footprint	Major	100%	Construction	Remove	Cannot be retained under current proposal. Removal required to allow cut/excavation to required levels to install geotechnical layers needed for northbound / southbound road construction, pedestrian access and drainage.
A1 97s	<i>Syncarpia glomulifera</i>	High	Inside footprint	Major	>40%	Construction	Remove	Pruning and / or protection not viable given extent of encroachment (major). Non-destructive digging not possible due to required construction. Removal required to allow cut/excavation to required levels to install geotechnical layers needed for northbound / southbound road construction, pedestrian access and drainage.
A1 98	<i>Syncarpia glomulifera</i>	High	Outside footprint	None	-	-	Retain	No significant impacts to the subject tree are foreseeable under the current proposal.

Euston Road, Alexandria

No	Botanical name	Retention value	Tree Location	Encroachment into TPZ		Cause of encroachment	Proposed outcome	Reason for proposed outcome
A1 99	<i>Eucalyptus microcorys</i>	High	Adjacent to footprint	None	-	-	Retain	No significant impacts to the subject tree are foreseeable under the current proposal.
A1 100s	<i>Melaleuca quinquenervia</i>	High	Outside footprint	None	-	-	Retain	No significant impacts to the subject tree are foreseeable under the current proposal.
A1 101s	<i>Melaleuca quinquenervia</i>	High	Outside footprint	None	-	-	Retain	No significant impacts to the subject tree are foreseeable under the current proposal.
A1 102s	<i>Syncarpia glomulifera</i>	High	Inside footprint	Major	>40%	Construction	Remove	Pruning and / or protection not viable given extent of encroachment (major). Non-destructive digging not possible due to required construction. Removal required to allow cut/excavation to required levels to install geotechnical layers needed for northbound / southbound road construction, pedestrian access and drainage.
A1 103s	<i>Syncarpia glomulifera</i>	High	Outside footprint	None	-	-	Retain	No significant impacts to the subject tree are foreseeable under the current proposal.
A1 104s	<i>Eucalyptus botryoides</i>	High	Inside footprint	Major	100%	Construction	Remove	Cannot be retained under current proposal. Removal required to allow cut/excavation to required levels to install geotechnical layers needed for northbound / southbound road construction, pedestrian access and drainage.
A1 105s	<i>Eucalyptus microcorys</i>	High	Inside footprint	Major	>40%	Construction	Remove	Pruning and / or protection not viable given extent of encroachment (major). Non-destructive digging not possible due to required construction. Removal required to allow cut/excavation to required levels to install geotechnical layers needed for northbound / southbound road construction, pedestrian access and drainage.

Euston Road, Alexandria								
No	Botanical name	Retention value	Tree Location	Encroachment into TPZ		Cause of encroachment	Proposed outcome	Reason for proposed outcome
A1 106s	<i>Eucalyptus microcorys</i>	High	Adjacent to footprint	None	-	-	Retain	No significant impacts to the subject tree are foreseeable under the current proposal.
A1 107s	<i>Eucalyptus botryoides</i>	High	Inside footprint	Major	100%	Construction	Remove	Cannot be retained under current proposal. Removal required to allow cut/excavation to required levels to install geotechnical layers needed for northbound / southbound road construction, pedestrian access and drainage.
A1 108s	<i>Eucalyptus microcorys</i>	High	Inside footprint	Major	100%	Construction	Remove	Cannot be retained under current proposal. Removal required to allow cut/excavation to required levels to install geotechnical layers needed for northbound / southbound road construction, pedestrian access and drainage.
A1 109s	<i>Eucalyptus robusta</i>	High	Inside footprint	Major	100%	Construction	Remove	Cannot be retained under current proposal. Removal required to allow cut/excavation to required levels to install geotechnical layers needed for northbound / southbound road construction, pedestrian access and drainage.
A1 110	<i>Casuarina glauca</i>	High	Outside footprint	None	-	-	Retain	No significant impacts to the subject tree are foreseeable under the current proposal.
A1 111	<i>Casuarina glauca</i>	High	Outside footprint	None	-	-	Retain	No significant impacts to the subject tree are foreseeable under the current proposal.
A1 112s	<i>Eucalyptus robusta</i>	High	Inside footprint	Major	100%	Construction	Remove	Cannot be retained under current proposal. Removal required to allow cut/excavation to required levels to install geotechnical layers needed for northbound / southbound road construction, pedestrian access and drainage.

Euston Road, Alexandria								
No	Botanical name	Retention value	Tree Location	Encroachment into TPZ		Cause of encroachment	Proposed outcome	Reason for proposed outcome
A1 113s	<i>Eucalyptus microcorys</i>	High	Inside footprint	Major	100%	Construction	Remove	Cannot be retained under current proposal. Removal required to allow cut/excavation to required levels to install geotechnical layers needed for northbound / southbound road construction, pedestrian access and drainage.
A1 114	<i>Corymbia maculata</i>	High	Outside footprint	None	-	-	Retain	No significant impacts to the subject tree are foreseeable under the current proposal.
A1 115s	<i>Eucalyptus microcorys</i>	High	Inside footprint	Major	100%	Construction	Remove	Cannot be retained under current proposal. Removal required to allow cut/excavation to required levels to install geotechnical layers needed for northbound / southbound road construction, pedestrian access and drainage.
A1 116s	<i>Eucalyptus microcorys</i>	High	Outside footprint	None	<20%	Construction	Retain/Prune	No significant impacts to the subject tree are foreseeable under the current proposal and pruning for installation of street lighting
A1 117s	<i>Eucalyptus robusta</i>	High	Inside footprint	Major	100%	Construction	Remove	Cannot be retained under current proposal. Removal required to allow cut/excavation to required levels to install geotechnical layers needed for northbound / southbound road construction, pedestrian access and drainage.
A1 118s	<i>Eucalyptus robusta</i>	High	Inside footprint	Major	100%	Construction	Remove	Cannot be retained under current proposal. Removal required to allow cut/excavation to required levels to install geotechnical layers needed for northbound / southbound road construction, pedestrian access and drainage.
A1 119	<i>Melaleuca quinquenervia</i>	Medium	Inside footprint	Major	100%	Construction	Remove	Cannot be retained under current proposal. Removal required to allow cut/excavation to required levels to install geotechnical layers needed for northbound / southbound road construction, pedestrian access and drainage.

Euston Road, Alexandria								
No	Botanical name	Retention value	Tree Location	Encroachment into TPZ		Cause of encroachment	Proposed outcome	Reason for proposed outcome
A1 120s	<i>Tristaniopsis laurina</i>	High	Inside footprint	Major	100%	Construction	Remove	Cannot be retained under current proposal. Removal required to allow cut/excavation to required levels to install geotechnical layers needed for northbound / southbound road construction, pedestrian access and drainage.
A1 121s	<i>Eucalyptus saligna</i>	High	Outside footprint	None	-	-	Retain	No significant impacts to the subject tree are foreseeable under the current proposal.
A1 122	<i>Melaleuca quinquenervia</i>	High	Inside footprint	Major	100%	Construction	Remove	Cannot be retained under current proposal. Removal required to allow cut/excavation to required levels to install geotechnical layers needed for northbound / southbound road construction, pedestrian access and drainage.
A1 123s	<i>Eucalyptus robusta</i>	High	Inside footprint	Major	100%	Construction	Remove	Cannot be retained under current proposal. Removal required to allow cut/excavation to required levels to install geotechnical layers needed for northbound / southbound road construction, pedestrian access and drainage.
A1 124s	<i>Eucalyptus microcorys</i>	High	Outside footprint	None	-	-	Retain	No significant impacts to the subject tree are foreseeable under the current proposal.
A1 125s	<i>Melaleuca quinquenervia</i>	High	Adjacent to footprint	None	-	-	Retain	No significant impacts to the subject tree are foreseeable under the current proposal.
A1 126s	<i>Melaleuca quinquenervia</i>	High	Outside footprint	None	-	-	Retain	No significant impacts to the subject tree are foreseeable under the current proposal.

Euston Road, Alexandria								
No	Botanical name	Retention value	Tree Location	Encroachment into TPZ		Cause of encroachment	Proposed outcome	Reason for proposed outcome
A1 127s	<i>Eucalyptus microcorys</i>	High	Outside footprint	None	-	-	Retain	No significant impacts to the subject tree are foreseeable under the current proposal.
A1 128s	<i>Eucalyptus microcorys</i>	High	Outside footprint	None	-	-	Retain	No significant impacts to the subject tree are foreseeable under the current proposal.
A1 129s	<i>Eucalyptus microcorys</i>	High	Inside footprint	Major	>40%	Construction	Remove	Pruning and / or protection not viable given extent of encroachment (major). Non-destructive digging not possible due to required construction. Removal required to allow cut/excavation to required levels to install geotechnical layers needed for northbound / southbound road construction, pedestrian access and drainage.
A1 130s	<i>Eucalyptus robusta</i>	High	Outside footprint	None	-	-	Retain	No significant impacts to the subject tree are foreseeable under the current proposal.
A1 131s	<i>Eucalyptus microcorys</i>	High	Adjacent to footprint	None	-	-	Retain	No significant impacts to the subject tree are foreseeable under the current proposal.
A1 132	<i>Melaleuca quinquenervia</i>	High	Inside footprint	Major	100%	Construction	Remove	Cannot be retained under current proposal. Removal required to allow cut/excavation to required levels to install geotechnical layers needed for northbound / southbound road construction, pedestrian access and drainage.
A1 133s	<i>Tristaniopsis laurina</i>	High	Inside footprint	Major	100%	Construction	Remove	Cannot be retained under current proposal. Removal required to allow cut/excavation to required levels to install geotechnical layers needed for northbound / southbound road construction, pedestrian access and drainage.

Euston Road, Alexandria								
No	Botanical name	Retention value	Tree Location	Encroachment into TPZ		Cause of encroachment	Proposed outcome	Reason for proposed outcome
A1 134	<i>Lophostemon confertus</i>	Medium	Inside footprint	Major	100%	Construction	Remove	Cannot be retained under current proposal. Removal required to allow cut/excavation to required levels to install geotechnical layers needed for northbound / southbound road construction, pedestrian access and drainage.
A1 135	<i>Lophostemon confertus</i>	High	Inside footprint	Major	100%	Construction	Remove	Cannot be retained under current proposal. Removal required to allow cut/excavation to required levels to install geotechnical layers needed for northbound / southbound road construction, pedestrian access and drainage.
A1 136s	<i>Eucalyptus microcorys</i>	High	Outside footprint	None	-	-	Retain	No significant impacts to the subject tree are foreseeable under the current proposal.
A1 137s	<i>Eucalyptus microcorys</i>	High	Outside footprint	None	-	-	Retain	No significant impacts to the subject tree are foreseeable under the current proposal.
A1 138s	<i>Melaleuca quinquenervia</i>	High	Inside footprint	Major	100%	Construction	Remove	Cannot be retained under current proposal. Removal required to allow cut/excavation to required levels to install geotechnical layers needed for northbound / southbound road construction, pedestrian access and drainage.
A1 139s	<i>Eucalyptus robusta</i>	High	Inside footprint	Major	100%	Construction	Remove	Cannot be retained under current proposal. Removal required to allow cut/excavation to required levels to install geotechnical layers needed for northbound / southbound road construction, pedestrian access and drainage.
A1 140	<i>Melaleuca quinquenervia</i>	High	Inside footprint	Major	100%	Construction	Remove	Cannot be retained under current proposal. Removal required to allow cut/excavation to required levels to install geotechnical layers needed for northbound / southbound road construction, pedestrian access and drainage.

Euston Road, Alexandria								
No	Botanical name	Retention value	Tree Location	Encroachment into TPZ		Cause of encroachment	Proposed outcome	Reason for proposed outcome
A1 141	<i>Callistemon viminalis</i>	Medium	Inside footprint	Major	100%	Construction	Remove	Cannot be retained under current proposal. Removal required to allow cut/excavation to required levels to install geotechnical layers needed for northbound / southbound road construction, pedestrian access and drainage.
A1 142	<i>Callistemon viminalis</i>	Medium	Inside footprint	Major	100%	Construction	Remove	Cannot be retained under current proposal. Removal required to allow cut/excavation to required levels to install geotechnical layers needed for northbound / southbound road construction, pedestrian access and drainage.
A1 143s	<i>Eucalyptus robusta</i>	High	Inside footprint	Major	100%	Construction	Remove	Cannot be retained under current proposal. Removal required to allow cut/excavation to required levels to install geotechnical layers needed for northbound / southbound road construction, pedestrian access and drainage.
A1 144s	<i>Eucalyptus saligna</i>	High	Outside footprint	None	-	-	Retain	No significant impacts to the subject tree are foreseeable under the current proposal.
A1 145	<i>Callistemon viminalis</i>	Medium	Inside footprint	Major	100%	Construction	Remove	Cannot be retained under current proposal. Removal required to allow cut/excavation to required levels to install geotechnical layers needed for northbound / southbound road construction, pedestrian access and drainage.
A1 146s	<i>Eucalyptus robusta</i>	Medium	Inside footprint	Major	100%	Construction	Remove	Cannot be retained under current proposal. Removal required to allow cut/excavation to required levels to install geotechnical layers needed for northbound / southbound road construction, pedestrian access and drainage.
A1 147	<i>Melaleuca quinquenervia</i>	High	Inside footprint	Major	100%	Construction	Remove	Cannot be retained under current proposal. Removal required to allow cut/excavation to required levels to install geotechnical layers needed for northbound / southbound road construction, pedestrian access and drainage.

Euston Road, Alexandria								
No	Botanical name	Retention value	Tree Location	Encroachment into TPZ		Cause of encroachment	Proposed outcome	Reason for proposed outcome
A1 148	<i>Eucalyptus saligna</i>	High	Outside footprint	None	-	-	Retain	No significant impacts to the subject tree are foreseeable under the current proposal.
A1 149s	<i>Acacia baileyana</i>	Low	Inside footprint	Major	>40%	Construction	Remove	Pruning and / or protection not viable given extent of encroachment (major). Non-destructive digging not possible due to required construction. Removal required to allow cut/excavation to required levels to install geotechnical layers needed for northbound / southbound road construction, pedestrian access and drainage.
A1 150s	<i>Eucalyptus robusta</i>	High	Inside footprint	Major	100%	Construction	Remove	Cannot be retained under current proposal. Removal required to allow cut/excavation to required levels to install geotechnical layers needed for northbound / southbound road construction, pedestrian access and drainage.
A1 151	<i>Tristaniopsis laurina</i>	Medium	Adjacent to footprint	None	-	-	Retain	No significant impacts to the subject tree are foreseeable under the current proposal.
A1 152s	<i>Eucalyptus saligna</i>	High	Outside footprint	None	-	-	Retain	No significant impacts to the subject tree are foreseeable under the current proposal.
A1 153s	<i>Eucalyptus robusta</i>	High	Inside footprint	Major	100%	Construction	Remove	Cannot be retained under current proposal. Removal required to allow cut/excavation to required levels to install geotechnical layers needed for northbound / southbound road construction, pedestrian access and drainage.
A1 154	<i>Eucalyptus robusta</i>	High	Inside footprint	Major	100%	Construction	Remove	Cannot be retained under current proposal. Removal required to allow cut/excavation to required levels to install geotechnical layers needed for road construction, intersection upgrade, pedestrian access and drainage.

Euston Road, Alexandria								
No	Botanical name	Retention value	Tree Location	Encroachment into TPZ		Cause of encroachment	Proposed outcome	Reason for proposed outcome
A1 155s	<i>Tristaniopsis laurina</i>	Medium	Adjacent to footprint	None	-	-	Retain	No significant impacts to the subject tree are foreseeable under the current proposal.
A1 156	<i>Melaleuca quinquenervia</i>	High	Inside footprint	Major	100%	Construction	Remove	Cannot be retained under current proposal. Removal required to allow cut/excavation to required levels to install geotechnical layers needed for northbound / southbound road construction, pedestrian access and drainage.
A1 157s	<i>Eucalyptus microcorys</i>	High	Inside footprint	Major	>40%	Construction	Remove	Pruning and / or protection not viable given extent of encroachment (major). Non-destructive digging not possible due to required construction. Removal required to allow cut/excavation to required levels to install geotechnical layers needed for road construction, intersection upgrade, pedestrian access and drainage.
A1 158s	<i>Callistemon species</i>	High	Inside footprint	Major	100%	Construction	Remove	Cannot be retained under current proposal. Removal required to allow cut/excavation to required levels to install geotechnical layers needed for northbound / southbound road construction, pedestrian access and drainage.
A1 159s	<i>Melaleuca species</i>	High	Inside footprint	Major	100%	Construction	Remove	Cannot be retained under current proposal. Removal required to allow cut/excavation to required levels to install geotechnical layers needed for northbound / southbound road construction, pedestrian access and drainage.
A1 160s	<i>Eucalyptus saligna</i>	High	Adjacent to footprint	None	-	-	Retain	No significant impacts to the subject tree are foreseeable under the current proposal.

Euston Road, Alexandria								
No	Botanical name	Retention value	Tree Location	Encroachment into TPZ		Cause of encroachment	Proposed outcome	Reason for proposed outcome
A1 161s	<i>Eucalyptus robusta</i>	High	Adjacent to footprint	Major	>40%	Construction	Remove	Pruning and / or protection not viable given extent of encroachment (major). Non-destructive digging not possible due to required construction. Removal required to allow cut/excavation to required levels to install geotechnical layers needed for road construction, intersection upgrade, pedestrian access and drainage.
A1 162	<i>Melaleuca quinquenervia</i>	Medium	Inside footprint	Major	100%	Construction	Remove	Cannot be retained under current proposal. Removal required to allow cut/excavation to required levels to install geotechnical layers needed for northbound / southbound road construction, pedestrian access and drainage.
A1 163s	<i>Eucalyptus robusta</i>	High	Inside footprint	Major	>40%	Construction	Remove	Pruning and / or protection not viable given extent of encroachment (major). Non-destructive digging not possible due to required construction. Removal required to allow cut/excavation to required levels to install geotechnical layers needed for road construction, intersection upgrade, pedestrian access and drainage.
A1 164	<i>Melaleuca quinquenervia</i>	High	Inside footprint	Major	100%	Construction	Remove	Cannot be retained under current proposal. Removal required to allow cut/excavation to required levels to install geotechnical layers needed for northbound / southbound road construction, pedestrian access and drainage.
A1 165s	<i>Eucalyptus robusta</i>	High	Inside footprint	Major	100%	Construction	Remove	Cannot be retained under current proposal. Removal required to allow cut/excavation to required levels to install geotechnical layers needed for northbound / southbound road construction, pedestrian access and drainage.
A1 166s	<i>Ficus macrophylla</i>	High	Outside footprint	None	<20%	Construction	Retain/Prune	No significant impacts to the subject tree are foreseeable under the current proposal and pruning for installation of street lighting

Euston Road, Alexandria								
No	Botanical name	Retention value	Tree Location	Encroachment into TPZ		Cause of encroachment	Proposed outcome	Reason for proposed outcome
A1 167s	<i>Eucalyptus robusta</i>	High	Inside footprint	Major	100%	Construction	Remove	Cannot be retained under current proposal. Removal required to allow cut/excavation to required levels to install geotechnical layers needed for northbound / southbound road construction, pedestrian access and drainage.
A1 168s	<i>Eucalyptus robusta</i>	High	Inside footprint	Major	>40%	Construction	Remove	Pruning and / or protection not viable given extent of encroachment (major). Non-destructive digging not possible due to required construction. Removal required to allow cut/excavation to required levels to install geotechnical layers needed for road construction, intersection upgrade, pedestrian access and drainage.
A1 169	<i>Eucalyptus microcorys</i>	High	Adjacent to footprint	Major	>10%	Construction	Retain	To be retained through implementation of non-destructive construction and/or tree protection.
A1 170	<i>Ficus hillii</i>	High	Inside footprint	Major	100%	Construction	Remove	Cannot be retained under current proposal. Removal required to allow cut/excavation to required levels to install geotechnical layers needed for northbound / southbound road construction, pedestrian access and drainage.
A1 171s	<i>Acacia elata</i>	High	Inside footprint	Major	100%	Construction	Remove	Cannot be retained under current proposal. Removal required to allow cut/excavation to required levels to install geotechnical layers needed for northbound / southbound road construction, pedestrian access and drainage.
A1 172	<i>Melaleuca quinquenervia</i>	High	Inside footprint	Major	100%	Construction	Remove	Cannot be retained under current proposal. Removal required to allow cut/excavation to required levels to install geotechnical layers needed for northbound / southbound road construction, pedestrian access and drainage.

Euston Road, Alexandria								
No	Botanical name	Retention value	Tree Location	Encroachment into TPZ		Cause of encroachment	Proposed outcome	Reason for proposed outcome
A1 173s	<i>Melaleuca species</i>	High	Inside footprint	Major	100%	Construction	Remove	Cannot be retained under current proposal. Removal required to allow cut/excavation to required levels to install geotechnical layers needed for northbound / southbound road construction, pedestrian access and drainage.
A1 174s	<i>Eucalyptus saligna</i>	High	Inside footprint	Major	100%	Construction	Remove	Cannot be retained under current proposal. Removal required to allow cut/excavation to required levels to install geotechnical layers needed for northbound / southbound road construction, pedestrian access and drainage.
A1 175	<i>Livistona australis</i>	Medium	Adjacent to footprint	Major	>10%	Construction	Retain	To be retained through implementation of non-destructive construction and/or tree protection.
A1 176	<i>Melaleuca quinquenervia</i>	High	Inside footprint	Major	100%	Construction	Remove	Cannot be retained under current proposal. Removal required to allow cut/excavation to required levels to install geotechnical layers needed for northbound / southbound road construction, pedestrian access and drainage.
A1 177	<i>Eucalyptus robusta</i>	High	Adjacent to footprint	Major	>10%	Construction	Retain	To be retained through implementation of non-destructive construction and/or tree protection.
A1 178	<i>Livistona australis</i>	Medium	Adjacent to footprint	Major	>10%	Construction	Retain	To be retained through implementation of non-destructive construction and/or tree protection.
A1 179s	<i>Eucalyptus microcorys</i>	High	Inside footprint	Major	100%	Construction	Remove	Cannot be retained under current proposal. Removal required to allow cut/excavation to required levels to install geotechnical layers needed for northbound / southbound road construction, pedestrian access and drainage.

Euston Road, Alexandria								
No	Botanical name	Retention value	Tree Location	Encroachment into TPZ		Cause of encroachment	Proposed outcome	Reason for proposed outcome
A1 180s	<i>Eucalyptus microcorys</i>	High	Inside footprint	Major	100%	Construction	Remove	Cannot be retained under current proposal. Removal required to allow cut/excavation to required levels to install geotechnical layers needed for road construction, intersection upgrade, pedestrian access and drainage.
A1 181	<i>Melaleuca quinquenervia</i>	High	Inside footprint	Major	100%	Construction	Remove	Cannot be retained under current proposal. Removal required to allow cut/excavation to required levels to install geotechnical layers needed for northbound / southbound road construction, pedestrian access and drainage.
A1 182s	<i>Eucalyptus grandis</i>	High	Inside footprint	Major	100%	Construction	Remove	Cannot be retained under current proposal. Removal required to allow cut/excavation to required levels to install geotechnical layers needed for road construction, intersection upgrade, pedestrian access and drainage.
A1 183s	<i>Eucalyptus grandis</i>	High	Inside footprint	Major	100%	Construction	Remove	Cannot be retained under current proposal. Removal required to allow cut/excavation to required levels to install geotechnical layers needed for road construction, intersection upgrade, pedestrian access and drainage.
A1 184s	<i>Eucalyptus robusta</i>	High	Inside footprint	Major	100%	Construction	Remove	Cannot be retained under current proposal
A1 185	<i>Eucalyptus robusta</i>	High	Adjacent to footprint	Major	>10%	Construction	Retain	To be retained through implementation of non-destructive construction and/or tree protection.
A1 186s	<i>Callistemon species</i>	High	Inside footprint	Major	100%	Construction	Remove	Cannot be retained under current proposal. Removal required to allow cut/excavation to required levels to install geotechnical layers needed for road construction, intersection upgrade, pedestrian access and drainage.

Euston Road, Alexandria								
No	Botanical name	Retention value	Tree Location	Encroachment into TPZ		Cause of encroachment	Proposed outcome	Reason for proposed outcome
A1 187	<i>Melaleuca quinquenervia</i>	Medium	Inside footprint	Major	100%	Construction	Remove	Cannot be retained under current proposal. Removal required to allow cut/excavation to required levels to install geotechnical layers needed for northbound / southbound road construction, pedestrian access and drainage.
A1 188s	<i>Eucalyptus robusta</i>	High	Inside footprint	Major	100%	Construction	Remove	Cannot be retained under current proposal. Removal required to allow cut/excavation to required levels to install geotechnical layers needed for road construction, intersection upgrade, pedestrian access and drainage.
A1 189s	<i>Eucalyptus saligna</i>	High	Inside footprint	Major	100%	Construction	Remove	Cannot be retained under current proposal. Removal required to allow cut/excavation to required levels to install geotechnical layers needed for road construction, intersection upgrade, pedestrian access and drainage.
A1 190s	<i>Eucalyptus robusta</i>	High	Inside footprint	Major	100%	Construction	Remove	Cannot be retained under current proposal. Removal required to allow cut/excavation to required levels to install drainage and geotechnical layers needed for road and footpath construction, and intersection upgrade.
A1 191	<i>Melaleuca quinquenervia</i>	Medium	Inside footprint	Major	100%	Construction	Remove	Cannot be retained under current proposal. Removal required to allow cut/excavation to required levels to install geotechnical layers needed for northbound / southbound road construction, pedestrian access and drainage.
A1 192	<i>Melaleuca quinquenervia</i>	High	Inside footprint	Major	100%	Construction	Remove	Cannot be retained under current proposal. Removal required to allow cut/excavation to required levels to install geotechnical layers needed for road construction, intersection upgrade, pedestrian access and drainage.
A1 193	<i>Melaleuca quinquenervia</i>	High	Inside footprint	Major	100%	Construction	Remove	Cannot be retained under current proposal. Removal required to allow cut/excavation to required levels to install geotechnical layers needed for road construction, intersection upgrade, pedestrian access and drainage.

Euston Road, Alexandria								
No	Botanical name	Retention value	Tree Location	Encroachment into TPZ		Cause of encroachment	Proposed outcome	Reason for proposed outcome
A1 194s	<i>Eucalyptus saligna</i>	High	Inside footprint	Major	100%	Construction	Remove	Cannot be retained under current proposal. Removal required to allow cut/excavation to required levels to install geotechnical layers needed for road construction, intersection upgrade, pedestrian access and drainage.
A1 195s	<i>Eucalyptus robusta</i>	High	Inside footprint	Major	100%	Construction	Remove	Cannot be retained under current proposal. Removal required to allow cut/excavation to required levels to install geotechnical layers needed for road construction, intersection upgrade, pedestrian access and drainage.
A1 196s	<i>Eucalyptus robusta</i>	Low	Inside footprint	Major	100%	Construction	Remove	Cannot be retained under current proposal. Removal required to allow cut/excavation to required levels to install geotechnical layers needed for road construction, intersection upgrade, pedestrian access and drainage.
A1 197s	<i>Eucalyptus robusta</i>	High	Inside footprint	Major	100%	Construction	Remove	Cannot be retained under current proposal. Removal required to allow cut/excavation to required levels to install geotechnical layers needed for road construction, intersection upgrade, pedestrian access and drainage.
A1 198	<i>Melaleuca quinquenervia</i>	High	Inside footprint	Major	100%	Construction	Remove	Cannot be retained under current proposal. Removal required to allow cut/excavation to required levels to install geotechnical layers needed for road construction, intersection upgrade, pedestrian access and drainage.
A1 199	<i>Eucalyptus microcorys</i>	High	Adjacent to footprint	Major	>10%	Construction	Retain	To be retained through implementation of non-destructive construction and/or tree protection.
A1 200	<i>Eucalyptus microcorys</i>	High	Adjacent to footprint	Major	>10%	Construction	Retain	To be retained through implementation of non-destructive construction and/or tree protection.
A1 201	<i>Melaleuca quinquenervia</i>	High	Inside footprint	Major	100%	Construction	Remove	Cannot be retained under current proposal. Removal required to allow cut/excavation to required levels to install geotechnical layers needed for road construction, intersection upgrade, pedestrian access and drainage.

Euston Road, Alexandria								
No	Botanical name	Retention value	Tree Location	Encroachment into TPZ		Cause of encroachment	Proposed outcome	Reason for proposed outcome
A1 202	<i>Melaleuca quinquenervia</i>	High	Inside footprint	Major	100%	Construction	Remove	Cannot be retained under current proposal. Removal required to allow cut/excavation to required levels to install geotechnical layers needed for road construction, intersection upgrade, pedestrian access and drainage.
A1 203	<i>Melaleuca quinquenervia</i>	High	Inside footprint	Major	100%	Construction	Remove	Cannot be retained under current proposal. Removal required to allow cut/excavation to required levels to install geotechnical layers needed for road construction, intersection upgrade, pedestrian access and drainage.
A1 204	<i>Eucalyptus microcorys</i>	High	Adjacent to footprint	Major	>10%	Construction	Retain	To be retained through implementation of non-destructive construction and/or tree protection.
A1 205	<i>Melaleuca quinquenervia</i>	Medium	Inside footprint	Major	100%	Construction	Remove	Cannot be retained under current proposal. Removal required to allow cut/excavation to required levels to install geotechnical layers needed for road construction, intersection upgrade, pedestrian access and drainage.
A1 206	<i>Melaleuca quinquenervia</i>	Medium	Inside footprint	Major	100%	Construction	Remove	Cannot be retained under current proposal. Removal required to allow cut/excavation to required levels to install geotechnical layers needed for road construction, intersection upgrade, pedestrian access and drainage.
A1 207	<i>Melaleuca quinquenervia</i>	Medium	Inside footprint	Major	100%	Construction	Remove	Cannot be retained under current proposal. Removal required to allow cut/excavation to required levels to install geotechnical layers needed for road construction, intersection upgrade, pedestrian access and drainage.
A2 1	<i>Brachychiton acerifolius</i>	Medium	Inside footprint	Major	100%	Construction	Remove	Cannot be retained under current proposal. Removal required to allow cut/excavation to required levels to install geotechnical layers needed for intersection upgrade, pedestrian access and drainage.
A2 2s	<i>Eucalyptus microcorys</i>	High	Outside footprint	None	-	-	Retain	No significant impacts to the subject tree are foreseeable under the current proposal.

Euston Road, Alexandria								
No	Botanical name	Retention value	Tree Location	Encroachment into TPZ		Cause of encroachment	Proposed outcome	Reason for proposed outcome
A2 3	<i>Eucalyptus robusta</i>	High	inside footprint	Major	>10%	Construction	Remove	Cannot be retained under current proposal. Removal required to allow cut/excavation to required levels to install geotechnical layers needed for intersection upgrade, pedestrian access and drainage.
A2 4	<i>Corymbia maculata</i>	High	Adjacent to footprint	Major	>10%	Construction	Remove	Cannot be retained under current proposal. Removal required to allow cut/excavation to required levels to install geotechnical layers needed for intersection upgrade, pedestrian access and drainage.
A2 5	<i>Melaleuca quinquenervia</i>	Medium	Inside footprint	Major	100%	Construction	Remove	Cannot be retained under current proposal. Removal required to allow cut/excavation to required levels to install geotechnical layers needed for intersection upgrade, pedestrian access and drainage.
A2 6s	<i>Melaleuca quinquenervia</i>	Medium	Outside footprint	None	-	-	Retain	No significant impacts to the subject tree are foreseeable under the current proposal.
A2 7	<i>Eucalyptus robusta</i>	High	Inside footprint	Major	100%	Construction	Remove	Cannot be retained under current proposal. Removal required to allow cut/excavation to required levels to install geotechnical layers needed for intersection upgrade, pedestrian access and drainage.
A2 8	<i>Eucalyptus robusta</i>	High	Inside footprint	Major	100%	Construction	Remove	Cannot be retained under current proposal. Removal required to allow cut/excavation to required levels to install geotechnical layers needed for intersection upgrade, pedestrian access and drainage.
A2 9s	<i>Callistemon viminalis</i>	Medium	Outside footprint	None	-	-	Retain	No significant impacts to the subject tree are foreseeable under the current proposal.
A2 10s	<i>Callistemon viminalis</i>	Medium	Outside footprint	None	-	-	Retain	No significant impacts to the subject tree are foreseeable under the current proposal.

Euston Road, Alexandria								
No	Botanical name	Retention value	Tree Location	Encroachment into TPZ		Cause of encroachment	Proposed outcome	Reason for proposed outcome
A2 11s	<i>Callistemon viminalis</i>	High	Outside footprint	None	-	-	Retain	No significant impacts to the subject tree are foreseeable under the current proposal.
A2 12s	<i>Callistemon viminalis</i>	High	Outside footprint	None	-	-	Retain	No significant impacts to the subject tree are foreseeable under the current proposal.
A2 13s	<i>Callistemon viminalis</i>	Medium	Outside footprint	None	-	-	Retain	No significant impacts to the subject tree are foreseeable under the current proposal.
A2 14s	<i>Callistemon viminalis</i>	Medium	Outside footprint	None	-	-	Retain	No significant impacts to the subject tree are foreseeable under the current proposal.
A2 15	<i>Melaleuca quinquenervia</i>	Medium	Inside footprint	Major	100%	Construction	Remove	Cannot be retained under current proposal. Removal required to allow cut/excavation to required levels to install geotechnical layers needed for intersection upgrade, pedestrian access and drainage.
A2 16s	<i>Melaleuca quinquenervia</i>	Medium	Outside footprint	None	-	-	Retain	No significant impacts to the subject tree are foreseeable under the current proposal.
A2 17s	<i>Callistemon viminalis</i>	Medium	Outside footprint	None	-	-	Retain	No significant impacts to the subject tree are foreseeable under the current proposal.
A2 18s	<i>Melaleuca quinquenervia</i>	High	Adjacent to footprint	None	-	-	Retain	No significant impacts to the subject tree are foreseeable under the current proposal.

Euston Road, Alexandria								
No	Botanical name	Retention value	Tree Location	Encroachment into TPZ		Cause of encroachment	Proposed outcome	Reason for proposed outcome
A2 19s	<i>Melaleuca quinquenervia</i>	Medium	Outside footprint	None	-	-	Retain	No significant impacts to the subject tree are foreseeable under the current proposal.
A2 20	<i>Angophora costata</i>	Medium	Inside footprint	Major	100%	Construction	Remove	Cannot be retained under current proposal. Removal required to allow cut/excavation to required levels to install geotechnical layers needed for intersection upgrade, pedestrian access and drainage.
A2 21s	<i>Melaleuca quinquenervia</i>	Medium	Outside footprint	None	-	-	Retain	No significant impacts to the subject tree are foreseeable under the current proposal.
A2 22s	<i>Brachychiton acerifolius</i>	Medium	Inside footprint	Major	100%	Construction	Remove	Cannot be retained under current proposal. Removal required to allow cut/excavation to required levels to install geotechnical layers needed for intersection upgrade, pedestrian access and drainage.
A2 23s	<i>Syzygium species</i>	Medium	Outside footprint	None	-	-	Retain	No significant impacts to the subject tree are foreseeable under the current proposal.
A2 24s	<i>Melaleuca quinquenervia</i>	High	Inside footprint	Major	100%	Construction	Remove	Cannot be retained under current proposal. Removal required to allow cut/excavation to required levels to install geotechnical layers needed for intersection upgrade, pedestrian access and drainage.
A2 25s	<i>Angophora costata</i>	High	Outside footprint	None	-	-	Retain	No significant impacts to the subject tree are foreseeable under the current proposal.
A2 26s	<i>Melaleuca quinquenervia</i>	Medium	Adjacent to footprint	None	-	-	Retain	No significant impacts to the subject tree are foreseeable under the current proposal.

Euston Road, Alexandria								
No	Botanical name	Retention value	Tree Location	Encroachment into TPZ		Cause of encroachment	Proposed outcome	Reason for proposed outcome
A2 27s	<i>Angophora costata</i>	High	Inside footprint	Major	100%	Construction	Remove	Cannot be retained under current proposal. Removal required to allow cut/excavation to required levels to install geotechnical layers needed for intersection upgrade, pedestrian access and drainage.
A2 28s	<i>Melaleuca quinquenervia</i>	Medium	Adjacent to footprint	None	-	-	Retain	No significant impacts to the subject tree are foreseeable under the current proposal.
A2 29	<i>Melaleuca quinquenervia</i>	Medium	Inside footprint	Major	100%	Construction	Remove	Cannot be retained under current proposal. Removal required to allow cut/excavation to required levels to install geotechnical layers needed for intersection upgrade, pedestrian access and drainage.
A2 30s	<i>Angophora costata</i>	High	Inside footprint	Major	100%	Construction	Remove	Cannot be retained under current proposal. Removal required to allow cut/excavation to required levels to install geotechnical layers needed for intersection upgrade, pedestrian access and drainage.
A2 31s	<i>Angophora costata</i>	Medium	Outside footprint	None	-	-	Retain	No significant impacts to the subject tree are foreseeable under the current proposal.
A2 32s	<i>Eucalyptus robusta</i>	High	Outside footprint	None	-	-	Retain	No significant impacts to the subject tree are foreseeable under the current proposal.
A2 33s	<i>Angophora costata</i>	High	Inside footprint	Major	100%	Construction	Remove	Cannot be retained under current proposal. Removal required to allow cut/excavation to required levels to install geotechnical layers needed for intersection upgrade, pedestrian access and drainage.
A2 34	<i>Melaleuca quinquenervia</i>	High	Inside footprint	Major	100%	Construction	Remove	Cannot be retained under current proposal. Removal required to allow cut/excavation to required levels to install geotechnical layers needed for intersection upgrade, pedestrian access and drainage.

Euston Road, Alexandria								
No	Botanical name	Retention value	Tree Location	Encroachment into TPZ		Cause of encroachment	Proposed outcome	Reason for proposed outcome
A2 35s	<i>Angophora costata</i>	Medium	Adjacent to footprint	None	-	-	Retain	No significant impacts to the subject tree are foreseeable under the current proposal.
A2 36s	<i>Eucalyptus robusta</i>	Medium	Inside footprint	Major	100%	Construction	Remove	Cannot be retained under current proposal
A2 37s	<i>Angophora costata</i>	Medium	Inside footprint	Major	100%	Construction	Remove	Cannot be retained under current proposal. Removal required to allow cut/excavation to required levels to install geotechnical layers needed for intersection upgrade, pedestrian access and drainage.
A2 38	<i>Melaleuca quinquenervia</i>	Medium	Inside footprint	Major	100%	Construction	Remove	Cannot be retained under current proposal. Removal required to allow cut/excavation to required levels to install geotechnical layers needed for intersection upgrade, pedestrian access and drainage.
A2 39s	<i>Eucalyptus robusta</i>	Medium	Inside footprint	Major	100%	Construction	Remove	Cannot be retained under current proposal. Removal required to allow cut/excavation to required levels to install geotechnical layers needed for northbound / southbound road construction, intersection upgrade, pedestrian access and drainage.
A2 40s	<i>Angophora costata</i>	Medium	Inside footprint	Major	100%	Construction	Remove	Cannot be retained under current proposal. Removal required to allow cut/excavation to required levels to install geotechnical layers needed for intersection upgrade, pedestrian access and drainage.
A2 41s	<i>Angophora costata</i>	Medium	Inside footprint	Major	100%	Construction	Remove	Cannot be retained under current proposal. Removal required to allow cut/excavation to required levels to install geotechnical layers needed for intersection upgrade, pedestrian access and drainage.

Euston Road, Alexandria								
No	Botanical name	Retention value	Tree Location	Encroachment into TPZ		Cause of encroachment	Proposed outcome	Reason for proposed outcome
A2 42s	<i>Eucalyptus botryoides</i>	High	Inside footprint	Major	100%	Construction	Remove	Cannot be retained under current proposal. Removal required to allow cut/excavation to required levels to install geotechnical layers needed for northbound / southbound road construction, intersection upgrade, pedestrian access and drainage.
A2 43	<i>Melaleuca quinquenervia</i>	Medium	Inside footprint	Major	100%	Construction	Remove	Cannot be retained under current proposal. Removal required to allow cut/excavation to required levels to install geotechnical layers needed for northbound / southbound road construction, intersection upgrade, pedestrian access and drainage.
A2 44s	<i>Ficus microcarpa</i>	High	Inside footprint	Major	100%	Construction	Remove	Cannot be retained under current proposal. Removal required to allow cut/excavation to required levels to install geotechnical layers needed for northbound / southbound road construction, intersection upgrade, pedestrian access and drainage.
A2 45	<i>Melaleuca quinquenervia</i>	High	Inside footprint	Major	100%	Construction	Remove	Cannot be retained under current proposal. Removal required to allow cut/excavation to required levels to install geotechnical layers needed for northbound / southbound road construction, intersection upgrade, pedestrian access and drainage.
A2 46s	<i>Eucalyptus saligna</i>	Medium	Inside footprint	Major	100%	Construction	Remove	Cannot be retained under current proposal. Removal required to allow cut/excavation to required levels to install geotechnical layers needed for northbound / southbound road construction, intersection upgrade, pedestrian access and drainage.
A2 47s	<i>Eucalyptus saligna</i>	High	Inside footprint	Major	100%	Construction	Remove	Cannot be retained under current proposal. Removal required to allow cut/excavation to required levels to install geotechnical layers needed for northbound / southbound road construction, intersection upgrade, pedestrian access and drainage.
A2 48s	<i>Melaleuca quinquenervia</i>	Medium	Inside footprint	None	-	-	Retain	No significant impacts to the subject tree are foreseeable under the current proposal.

Euston Road, Alexandria								
No	Botanical name	Retention value	Tree Location	Encroachment into TPZ		Cause of encroachment	Proposed outcome	Reason for proposed outcome
A2 49	<i>Melaleuca quinquenervia</i>	High	Inside footprint	Major	100%	Construction	Remove	Cannot be retained under current proposal. Removal required to allow cut/excavation to required levels to install geotechnical layers needed for northbound / southbound road construction, intersection upgrade, pedestrian access and drainage.
A2 50s	<i>Eucalyptus saligna</i>	High	Inside footprint	Major	100%	Construction	Remove	Cannot be retained under current proposal. Removal required to allow cut/excavation to required levels to install geotechnical layers needed for northbound / southbound road construction, intersection upgrade, pedestrian access and drainage.
A2 51s	<i>Eucalyptus pilularis</i>	High	Inside footprint	Major	100%	Construction	Remove	Cannot be retained under current proposal. Removal required to allow cut/excavation to required levels to install geotechnical layers needed for northbound / southbound road construction, pedestrian access and drainage.
A2 52s	<i>Eucalyptus saligna</i>	High	Inside footprint	Major	100%	Construction	Remove	Cannot be retained under current proposal. Removal required to allow cut/excavation to required levels to install geotechnical layers needed for northbound / southbound road construction, pedestrian access and drainage.
A2 53s	<i>Brachychiton acerifolius</i>	Medium	Adjacent to footprint	None	-	-	Retain	No significant impacts to the subject tree are foreseeable under the current proposal.
A2 54	<i>Corymbia eximia</i>	High	Adjacent to footprint	Major	>10%	Construction	Retain	To be retained through implementation of non-destructive construction and/or tree protection.
A2 55s	<i>Eucalyptus microcorys</i>	High	Inside footprint	None	-	-	Retain	No significant impacts to the subject tree are foreseeable under the current proposal.

Euston Road, Alexandria								
No	Botanical name	Retention value	Tree Location	Encroachment into TPZ		Cause of encroachment	Proposed outcome	Reason for proposed outcome
A2 56s	<i>Eucalyptus saligna</i>	High	Inside footprint	Major	100%	Construction	Remove	Cannot be retained under current proposal. Removal required to allow cut/excavation to required levels to install geotechnical layers needed for northbound / southbound road construction, pedestrian access and drainage.
A2 57	<i>Melaleuca quinquenervia</i>	Medium	Inside footprint	Major	100%	Construction	Remove	Cannot be retained under current proposal. Removal required to allow cut/excavation to required levels to install geotechnical layers needed for northbound / southbound road construction, pedestrian access and drainage.
A2 58	<i>Melaleuca quinquenervia</i>	Medium	Adjacent to footprint	Major	>10%	Construction	Retain	To be retained through implementation of non-destructive construction and/or tree protection.
A2 59	<i>Melaleuca quinquenervia</i>	High	Inside footprint	Major	100%	Construction	Remove	Cannot be retained under current proposal. Removal required to allow cut/excavation to required levels to install geotechnical layers needed for northbound / southbound road construction, pedestrian access and drainage.
A2 60s	<i>Eucalyptus saligna</i>	High	Inside footprint	Major	100%	Construction	Remove	Cannot be retained under current proposal. Removal required to allow cut/excavation to required levels to install geotechnical layers needed for northbound / southbound road construction, pedestrian access and drainage.
A2 61	<i>Melaleuca quinquenervia</i>	Medium	Adjacent to footprint	Major	>10%	Construction	Retain	To be retained through implementation of non-destructive construction and/or tree protection.
A2 62	<i>Eucalyptus saligna</i>	High	Adjacent to footprint	Major	>10%	Construction	Retain	To be retained through implementation of non-destructive construction and/or tree protection.

Euston Road, Alexandria								
No	Botanical name	Retention value	Tree Location	Encroachment into TPZ		Cause of encroachment	Proposed outcome	Reason for proposed outcome
A2 63s	<i>Angophora costata</i>	High	Inside footprint	Major	100%	Construction	Remove	Cannot be retained under current proposal. Removal required to allow cut/excavation to required levels to install geotechnical layers needed for northbound / southbound road construction, pedestrian access and drainage.
A2 64	<i>Melaleuca quinquenervia</i>	Medium	Inside footprint	Major	100%	Construction	Remove	Cannot be retained under current proposal, Removal required to allow cut/excavation to required levels to install geotechnical layers needed for northbound / southbound road construction, pedestrian access and drainage.
A2 65	<i>Eucalyptus saligna</i>	High	Adjacent to footprint	Major	>10%	Construction	Retain	To be retained through implementation of non-destructive construction and/or tree protection.
A2 66s	<i>Eucalyptus microcorys</i>	High	Inside footprint	Major	>10%	Construction	Remove	Cannot be retained under current proposal. Removal required to allow cut/excavation to required levels to install geotechnical layers needed for northbound / southbound road construction, pedestrian access and drainage.
A2 67	<i>Melaleuca quinquenervia</i>	Medium	Adjacent to footprint	Major	>10%	Construction	Retain	To be retained through implementation of non-destructive construction and/or tree protection.
A2 68s	<i>Ficus microcarpa</i>	High	Outside footprint	None	-	-	Retain	No significant impacts to the subject tree are foreseeable under the current proposal.
A2 69	<i>Melaleuca quinquenervia</i>	Medium	Inside footprint	Major	100%	Construction	Remove	Cannot be retained under current proposal. Removal required to allow cut/excavation to required levels to install geotechnical layers needed for northbound / southbound road construction, pedestrian access and drainage.

Euston Road, Alexandria								
No	Botanical name	Retention value	Tree Location	Encroachment into TPZ		Cause of encroachment	Proposed outcome	Reason for proposed outcome
A2 70	<i>Melaleuca quinquenervia</i>	Medium	Inside footprint	Major	100%	Construction	Remove	Cannot be retained under current proposal. Removal required to allow cut/excavation to required levels to install geotechnical layers needed for northbound / southbound road construction, pedestrian access and drainage.
A2 71	<i>Lophostemon confertus</i>	Medium	Inside footprint	Major	100%	Construction	Remove	Cannot be retained under current proposal. Removal required to allow cut/excavation to required levels to install geotechnical layers needed for northbound / southbound road construction, pedestrian access and drainage.
A2 72s	<i>Agonis flexuosa</i>	Medium	Inside footprint	Major	100%	Construction	Remove	Cannot be retained under current proposal. Removal required to allow cut/excavation to required levels to install geotechnical layers needed for northbound / southbound road construction, pedestrian access and drainage.
A2 73s	<i>Eucalyptus species</i>	Medium	Adjacent to footprint	None	-	-	Retain	No significant impacts to the subject tree are foreseeable under the current proposal.
A2 74	<i>Melaleuca quinquenervia</i>	Medium	Inside footprint	Major	100%	Construction	Remove	Cannot be retained under current proposal. Removal required to allow cut/excavation to required levels to install geotechnical layers needed for northbound / southbound road construction, pedestrian access and drainage.
A2 75	<i>Melaleuca quinquenervia</i>	Medium	Inside footprint	Major	100%	Construction	Remove	Cannot be retained under current proposal. Removal required to allow cut/excavation to required levels to install geotechnical layers needed for northbound / southbound road construction, pedestrian access and drainage.
A2 76s	<i>Eucalyptus species</i>	Medium	Adjacent to footprint	None	-	-	Retain	No significant impacts to the subject tree are foreseeable under the current proposal.

Euston Road, Alexandria

No	Botanical name	Retention value	Tree Location	Encroachment into TPZ		Cause of encroachment	Proposed outcome	Reason for proposed outcome
A2 77s	<i>Eucalyptus species</i>	Medium	Adjacent to footprint	None	-	-	Retain	No significant impacts to the subject tree are foreseeable under the current proposal.
A2 78	<i>Callistemon viminalis</i>	Medium	Inside footprint	Major	100%	Construction	Remove	Cannot be retained under current proposal. Removal required to allow cut/excavation to required levels to install geotechnical layers needed for northbound / southbound road construction, pedestrian access and drainage.
A2 79	<i>Eucalyptus species</i>	High	Adjacent to footprint	Major	>10%	Construction	Retain	To be retained through implementation of non-destructive construction and/or tree protection.
A2 80s	<i>Eucalyptus species</i>	Medium	Adjacent to footprint	None	-	-	Retain	No significant impacts to the subject tree are foreseeable under the current proposal.
A2 81	<i>Melaleuca quinquenervia</i>	High	Inside footprint	Major	100%	Construction	Remove	Cannot be retained under current proposal. Removal required to allow cut/excavation to required levels to install geotechnical layers needed for northbound / southbound road construction, pedestrian access and drainage.
A2 82s	<i>Agonis flexuosa</i>	High	Inside footprint	Major	100%	Construction	Remove	Cannot be retained under current proposal. Removal required to allow cut/excavation to required levels to install geotechnical layers needed for northbound / southbound road construction, pedestrian access and drainage.

Euston Road, Alexandria								
No	Botanical name	Retention value	Tree Location	Encroachment into TPZ		Cause of encroachment	Proposed outcome	Reason for proposed outcome
A2 83s	<i>Syncarpia glomulifera</i>	High	Inside Footprint	Major	100%	Construction	Remove	Cannot be retained under revised design. Removal required for retaining wall installation proposed by City of Sydney Council during ongoing consultation. All options have been assessed to retain. Given the impact of the proposed work, this tree removal was agreed with the CoS arborist during a walk through in Feb 2017 with CDS-JV arborist Utilities in this location have been placed as close to each other as permissible yet still require excavation to the works boundary. Removal of utilities in this area is not feasible without disconnecting residents and businesses from water, sewer, power, telecoms or gas.
A2 84s	<i>Eucalyptus robusta</i>	High	Inside footprint	Major	100%	Construction	Remove	Cannot be retained under current proposal. Removal required to allow cut/excavation to required levels to install geotechnical layers needed for northbound / southbound road construction, pedestrian access and drainage.
A2 85s	<i>Corymbia citriodora</i>	High	Inside footprint	None	-	-	Retain	No significant impacts to the subject tree are foreseeable under the current proposal.

Euston Road, Alexandria								
No	Botanical name	Retention value	Tree Location	Encroachment into TPZ		Cause of encroachment	Proposed outcome	Reason for proposed outcome
A2 86s	<i>Corymbia maculata</i>	High	Inside footprint	Major	100%	Construction	Remove	<p>Cannot be retained under revised design. Removal required for retaining wall installation proposed by City of Sydney Council during ongoing consultation. All options have been assessed to retain.</p> <p>Given the impact of the proposed work, this tree removal was agreed with the CoS arborist during a walk through in Feb 2017 with CDS-JV arborist Utilities in this location have been placed as close to each other as permissible yet still require excavation to the works boundary. Removal of utilities in this area is not feasible without disconnecting residents and businesses from water, sewer, power, telecoms or gas.</p>
A2 87	<i>Acacia elata</i>	Medium	Adjacent to footprint	Major	>10%	Construction	Retain	To be retained through implementation of non-destructive construction and/or tree protection.
A2 88s	<i>Syncarpia glomulifera</i>	High	Inside footprint	Major	100%	Construction	Remove	<p>Cannot be retained under revised design. Removal required for retaining wall installation proposed by City of Sydney Council during ongoing consultation. All options have been assessed to retain.</p> <p>Given the impact of the proposed work, this tree removal was agreed with the CoS arborist during a walk through in Feb 2017 with CDS-JV arborist Utilities in this location have been placed as close to each other as permissible yet still require excavation to the works boundary. Removal of utilities in this area is not feasible without disconnecting residents and businesses from water, sewer, power, telecoms or gas.</p>

Euston Road, Alexandria								
No	Botanical name	Retention value	Tree Location	Encroachment into TPZ		Cause of encroachment	Proposed outcome	Reason for proposed outcome
A2 89	<i>Melaleuca quinquenervia</i>	High	Inside footprint	Major	100%	Construction	Remove	Cannot be retained under current proposal. Removal required to allow cut/excavation to required levels to install geotechnical layers needed for northbound / southbound road construction, pedestrian access and drainage.
A2 90s	<i>Agonis flexuosa</i>	Medium	Inside footprint	Major	100%	Construction	Remove	Cannot be retained under current proposal. Removal required to allow cut/excavation to required levels to install geotechnical layers needed for northbound / southbound road construction, pedestrian access and drainage.
A2 91	<i>Melaleuca quinquenervia</i>	High	Inside footprint	Major	100%	Construction	Remove	Cannot be retained under current proposal. Removal required to allow cut/excavation to required levels to install geotechnical layers needed for northbound / southbound road construction, pedestrian access and drainage.
A2 92s	<i>Corymbia citriodora</i>	High	Inside Footprint	Major	100%	Construction	Remove	Cannot be retained under revised design. Removal required for retaining wall installation proposed by City of Sydney Council during ongoing consultation. All options have been assessed to retain. Given the impact of the proposed work, this tree removal was agreed with the CoS arborist during a walk through in Feb 2017 with CDS-JV arborist .Utilities in this location have been placed as close to each other as permissible yet still require excavation to the works boundary. Removal of utilities in this area is not feasible without disconnecting residents and businesses from water, sewer, power, telecoms or gas.
A2 93	<i>Melaleuca quinquenervia</i>	High	Inside footprint	Major	100%	Construction	Remove	Cannot be retained under current proposal. Removal required to allow cut/excavation to required levels to install geotechnical layers needed for northbound / southbound road construction, pedestrian access and drainage.

Euston Road, Alexandria								
No	Botanical name	Retention value	Tree Location	Encroachment into TPZ		Cause of encroachment	Proposed outcome	Reason for proposed outcome
A2 94s	<i>Corymbia citriodora</i>	High	Inside footprint	Major	100%	Construction	Removal	Cannot be retained under revised design. Removal required for retaining wall installation proposed by City of Sydney Council during ongoing consultation. All options have been assessed to retain. Given the impact of the proposed work, this tree removal was agreed with the CoS arborist during a walk through in Feb 2017 with CDS-JV arborist. Utilities in this location have been placed as close to each other as permissible yet still require excavation to the works boundary. Removal of utilities in this area is not feasible without disconnecting residents and businesses from water, sewer, power, telecoms or gas.
A2 95	<i>Melaleuca quinquenervia</i>	High	Inside footprint	Major	100%	Construction	Remove	Cannot be retained under current proposal. Removal required to allow cut/excavation to required levels to install geotechnical layers needed for northbound / southbound road construction, pedestrian access and drainage.
A2 96	<i>Melaleuca quinquenervia</i>	Medium	Inside footprint	Major	100%	Construction	Remove	Cannot be retained under current proposal. Removal required to allow cut/excavation to required levels to install geotechnical layers needed for northbound / southbound road construction, pedestrian access and drainage.
A2 97	<i>Acacia elata</i>	High	Adjacent to footprint	Major	>10%	Construction	Retain	To be retained through implementation of non-destructive construction and/or tree protection.
A2 98s	<i>Corymbia citriodora</i>	High	Inside footprint	None	-	-	Retain	No significant impacts to the subject tree are foreseeable under the current proposal.
A2 99	<i>Melaleuca quinquenervia</i>	High	Inside footprint	Major	100%	Construction	Remove	Cannot be retained under current proposal. Removal required to allow cut/excavation to required levels to install geotechnical layers needed for northbound / southbound road construction, pedestrian access and drainage.

Euston Road, Alexandria								
No	Botanical name	Retention value	Tree Location	Encroachment into TPZ		Cause of encroachment	Proposed outcome	Reason for proposed outcome
A2 100	<i>Melaleuca quinquenervia</i>	Medium	Inside footprint	Major	100%	Construction	Remove	Cannot be retained under current proposal. Removal required to allow cut/excavation to required levels to install geotechnical layers needed for northbound / southbound road construction, pedestrian access and drainage.
A2 101	<i>Melaleuca quinquenervia</i>	High	Inside footprint	Major	100%	Construction	Remove	Cannot be retained under current proposal. Removal required to allow cut/excavation to required levels to install geotechnical layers needed for northbound / southbound road construction, pedestrian access and drainage.
A2 102s	<i>Corymbia maculata</i>	High	Outside footprint	None	-	-	Retain	No significant impacts to the subject tree are foreseeable under the current proposal.
A2 103	<i>Melaleuca quinquenervia</i>	Medium	Inside footprint	Major	100%	Construction	Remove	Cannot be retained under current proposal. Removal required to allow cut/excavation to required levels to install geotechnical layers needed for northbound / southbound road construction, pedestrian access and drainage.
A2 104s	<i>Corymbia citriodora</i>	High	Adjacent to footprint	None	-	-	Retain	No significant impacts to the subject tree are foreseeable under the current proposal.
A2 105s	<i>Corymbia citriodora</i>	High	Adjacent to footprint	None	-	-	Retain	No significant impacts to the subject tree are foreseeable under the current proposal.
A2 106	<i>Melaleuca quinquenervia</i>	High	Inside footprint	Major	100%	Construction	Remove	Cannot be retained under current proposal. Removal required to allow cut/excavation to required levels to install geotechnical layers needed for northbound / southbound road construction, pedestrian access and drainage.

Euston Road, Alexandria								
No	Botanical name	Retention value	Tree Location	Encroachment into TPZ		Cause of encroachment	Proposed outcome	Reason for proposed outcome
A2 107	<i>Melaleuca quinquenervia</i>	High	Inside footprint	Major	100%	Construction	Remove	Cannot be retained under current proposal. Removal required to allow cut/excavation to required levels to install geotechnical layers needed for northbound / southbound road construction, pedestrian access and drainage.
A2 108	<i>Lophostemon confertus</i>	Medium	Inside footprint	Major	100%	Construction	Remove	Cannot be retained under current proposal. Removal required to allow cut/excavation to required levels to install geotechnical layers needed for northbound / southbound road construction, pedestrian access and drainage.
A2 109s	<i>Corymbia maculata</i>	High	Adjacent to footprint	None	-	-	Retain	No significant impacts to the subject tree are foreseeable under the current proposal.
A2 110s	<i>Lophostemon confertus</i>	High	Outside footprint	None	-	-	Retain	No significant impacts to the subject tree are foreseeable under the current proposal.
A2 111	<i>Melaleuca quinquenervia</i>	High	Inside footprint	Major	100%	Construction	Remove	Cannot be retained under current proposal. Removal required to allow cut/excavation to required levels to install geotechnical layers needed for northbound / southbound road construction, pedestrian access and drainage.
A2 112	<i>Callistemon viminalis</i>	Medium	Inside footprint	Major	100%	Construction	Remove	Cannot be retained under current proposal. Removal required to allow cut/excavation to required levels to install geotechnical layers needed for northbound / southbound road construction, pedestrian access and drainage.
A2 113s	<i>Corymbia citriodora</i>	High	Inside footprint	Major	100%	Construction	Remove	Cannot be retained under current proposal. Removal required to allow cut/excavation to required levels to install geotechnical layers needed for northbound / southbound road construction, pedestrian access and drainage.

Euston Road, Alexandria								
No	Botanical name	Retention value	Tree Location	Encroachment into TPZ		Cause of encroachment	Proposed outcome	Reason for proposed outcome
A2 114	<i>Melaleuca quinquenervia</i>	High	Inside footprint	Major	100%	Construction	Remove	Cannot be retained under current proposal. Removal required to allow cut/excavation to required levels to install geotechnical layers needed for northbound / southbound road construction, pedestrian access and drainage.
A2 115s	<i>Lophostemon confertus</i>	High	Adjacent to footprint	None	-	-	Retain	No significant impacts to the subject tree are foreseeable under the current proposal.
A2 116s	<i>Corymbia maculata</i>	High	Inside footprint	Major	100%	Construction	Remove	Cannot be retained under current proposal. Removal required to allow cut/excavation to required levels to install geotechnical layers needed for northbound / southbound road construction, pedestrian access and drainage.
A2 117	<i>Melaleuca quinquenervia</i>	High	Inside footprint	Major	100%	Construction	Remove	Cannot be retained under current proposal. Removal required to allow cut/excavation to required levels to install geotechnical layers needed for northbound / southbound road construction, pedestrian access and drainage.
A2 118	<i>Melaleuca quinquenervia</i>	High	Inside footprint	Major	100%	Construction	Remove	Cannot be retained under current proposal. Removal required to allow cut/excavation to required levels to install geotechnical layers needed for northbound / southbound road construction, pedestrian access and drainage.
A2 119s	<i>Lophostemon confertus</i>	Medium	Adjacent to footprint	None	-	-	Retain	No significant impacts to the subject tree are foreseeable under the current proposal.
A2 120	<i>Melaleuca quinquenervia</i>	Low	Inside footprint	Major	100%	Construction	Remove	Cannot be retained under current proposal. Removal required to allow cut/excavation to required levels to install geotechnical layers needed for northbound / southbound road construction, pedestrian access and drainage.

Euston Road, Alexandria								
No	Botanical name	Retention value	Tree Location	Encroachment into TPZ		Cause of encroachment	Proposed outcome	Reason for proposed outcome
A2 121	<i>Melaleuca quinquenervia</i>	High	Inside footprint	Major	100%	Construction	Remove	Cannot be retained under current proposal. Removal required to allow cut/excavation to required levels to install geotechnical layers needed for northbound / southbound road construction, pedestrian access and drainage.
A2 122s	<i>Lophostemon confertus</i>	High	Inside footprint	Major	100%	Construction	Remove	Cannot be retained under current proposal. Removal required to allow cut/excavation to required levels to install geotechnical layers needed for northbound / southbound road construction, pedestrian access and drainage.
A2 123s	<i>Melaleuca quinquenervia</i>	High	Inside footprint	Major	100%	Construction	Remove	Cannot be retained under current proposal. Removal required to allow cut/excavation to required levels to install geotechnical layers needed for northbound / southbound road construction, pedestrian access and drainage.
A2 124	<i>Melaleuca quinquenervia</i>	Medium	Inside footprint	Major	100%	Construction	Remove	Cannot be retained under current proposal. Removal required to allow cut/excavation to required levels to install geotechnical layers needed for northbound / southbound road construction, pedestrian access and drainage.
A2 125s	<i>Magnolia species</i>	Medium	Adjacent to footprint	None	-	-	Retain	No significant impacts to the subject tree are foreseeable under the current proposal.
A2 126s	<i>Eucalyptus saligna</i>	High	Inside footprint	Major	100%	Construction	Remove	Cannot be retained under current proposal. Removal required to allow cut/excavation to required levels to install geotechnical layers needed for northbound / southbound road construction, pedestrian access and drainage.
A2 127s	<i>Lophostemon confertus</i>	High	Inside footprint	Major	100%	Construction	Remove	Cannot be retained under current proposal. Removal required to allow cut/excavation to required levels to install geotechnical layers needed for northbound / southbound road construction, pedestrian access and drainage.

Euston Road, Alexandria								
No	Botanical name	Retention value	Tree Location	Encroachment into TPZ		Cause of encroachment	Proposed outcome	Reason for proposed outcome
A2 128s	<i>Melaleuca quinquenervia</i>	High	Inside footprint	Major	100%	Construction	Remove	Cannot be retained under current proposal
A2 129	<i>Melaleuca quinquenervia</i>	Low	Inside footprint	Major	100%	Construction	Remove	Cannot be retained under current proposal. Removal required to allow cut/excavation to required levels to install geotechnical layers needed for northbound / southbound road construction, pedestrian access and drainage.
A2 130s	<i>Melaleuca quinquenervia</i>	Medium	Inside footprint	Major	100%	Construction	Remove	Cannot be retained under current proposal. Removal required to allow cut/excavation to required levels to install geotechnical layers needed for northbound / southbound road construction, pedestrian access and drainage.
A2 131s	<i>Lophostemon confertus</i>	High	Adjacent to footprint	Major	>40%	Construction	Remove	Pruning and / or protection not viable given extent of encroachment (major). Non-destructive digging not possible due to required construction. Removal required to allow cut/excavation to required levels to install geotechnical layers needed for northbound / southbound road construction, pedestrian access and drainage.
A2 132s	<i>Eucalyptus saligna</i>	High	Inside footprint	Major	100%	Construction	Remove	Cannot be retained under current proposal. Removal required to allow cut/excavation to required levels to install geotechnical layers needed for northbound / southbound road construction, pedestrian access and drainage.
A2 133s	<i>Eucalyptus saligna</i>	High	Inside footprint	Major	100%	Construction	Remove	Cannot be retained under current proposal. Removal required to allow cut/excavation to required levels to install geotechnical layers needed for northbound / southbound road construction, pedestrian access and drainage.

Euston Road, Alexandria								
No	Botanical name	Retention value	Tree Location	Encroachment into TPZ		Cause of encroachment	Proposed outcome	Reason for proposed outcome
A2 134	<i>Melaleuca quinquenervia</i>	High	Adjacent to footprint	Major	>10%	Construction	Retain	To be retained through implementation of non-destructive construction and/or tree protection.
A2 135	<i>Melaleuca quinquenervia</i>	High	Inside footprint	Major	100%	Construction	Remove	Cannot be retained under current proposal. Removal required to allow cut/excavation to required levels to install geotechnical layers needed for northbound / southbound road construction, pedestrian access and drainage.
A2 136s	<i>Eucalyptus saligna</i>	High	Inside footprint	Major	100%	Construction	Remove	Cannot be retained under current proposal. Removal required to allow cut/excavation to required levels to install geotechnical layers needed for northbound / southbound road construction, pedestrian access and drainage.
A2 137	<i>Lophostemon confertus</i>	Medium	Inside footprint	Major	100%	Construction	Remove	Cannot be retained under current proposal. Removal required to allow cut/excavation to required levels to install geotechnical layers needed for northbound / southbound road construction, pedestrian access and drainage.
A2 138	<i>Melaleuca quinquenervia</i>	High	Adjacent to footprint	Major	>20%	Construction	Retain/Prune	To be retained through implementation of non-destructive construction and/or tree protection and pruning for installation of street lighting
A2 139	<i>Melaleuca quinquenervia</i>	High	Inside footprint	Major	100%	Construction	Remove	Cannot be retained under current proposal. Removal required to allow cut/excavation to required levels to install geotechnical layers needed for northbound / southbound road construction, pedestrian access and drainage.
A2 140s	<i>Melaleuca quinquenervia</i>	Medium	Inside footprint	Major	100%	Construction	Remove	Cannot be retained under current proposal. Removal required to allow cut/excavation to required levels to install geotechnical layers needed for northbound / southbound road construction, pedestrian access and drainage.

Euston Road, Alexandria								
No	Botanical name	Retention value	Tree Location	Encroachment into TPZ		Cause of encroachment	Proposed outcome	Reason for proposed outcome
A2 141	<i>Eucalyptus microcorys</i>	High	Adjacent to footprint	Major	>20%	Construction	Retain/Prune	To be retained through implementation of non-destructive construction and/or tree protection and pruning for installation of street lighting
A2 142	<i>Melaleuca quinquenervia</i>	High	Inside footprint	Major	100%	Construction	Remove	Cannot be retained under current proposal. Removal required to allow cut/excavation to required levels to install geotechnical layers needed for northbound / southbound road construction, pedestrian access and drainage.
A2 143	<i>Melaleuca quinquenervia</i>	Medium	Adjacent to footprint	Major	>20%	Construction	Retain/Prune	To be retained through implementation of non-destructive construction and/or tree protection and pruning for installation of street lighting
A2 144s	<i>Melaleuca quinquenervia</i>	Medium	Inside footprint	Major	100%	Construction	Remove	Cannot be retained under current proposal. Removal required to allow cut/excavation to required levels to install geotechnical layers needed for northbound / southbound road construction, pedestrian access and drainage.
A2 145	<i>Melaleuca quinquenervia</i>	Medium	Inside footprint	Major	100%	Construction	Remove	Cannot be retained under current proposal. Removal required to allow cut/excavation to required levels to install geotechnical layers needed for northbound / southbound road construction, pedestrian access and drainage.
A2 146s	<i>Melaleuca quinquenervia</i>	Medium	Inside footprint	Major	100%	Construction	Remove	Cannot be retained under current proposal. Removal required to allow cut/excavation to required levels to install geotechnical layers needed for northbound / southbound road construction, pedestrian access and drainage.
A2 147	<i>Callistemon viminalis</i>	Medium	Adjacent to footprint	Major	>10%	Construction	Retain	To be retained through implementation of non-destructive construction and/or tree protection.

Euston Road, Alexandria								
No	Botanical name	Retention value	Tree Location	Encroachment into TPZ		Cause of encroachment	Proposed outcome	Reason for proposed outcome
A2 148s	<i>Melaleuca quinquenervia</i>	Medium	Inside footprint	Major	100%	Construction	Remove	Cannot be retained under current proposal. Removal required to allow cut/excavation to required levels to install geotechnical layers needed for northbound / southbound road construction, pedestrian access and drainage.
A2 149	<i>Melaleuca quinquenervia</i>	High	Inside footprint	Major	100%	Construction	Remove	Cannot be retained under current proposal. Removal required to allow cut/excavation to required levels to install geotechnical layers needed for northbound / southbound road construction, pedestrian access and drainage.
A2 150s	<i>Eucalyptus saligna</i>	Medium	Inside footprint	Major	100%	Construction	Remove	Cannot be retained under current proposal. Removal required to allow cut/excavation to required levels to install geotechnical layers needed for northbound / southbound road construction, pedestrian access and drainage.
A2 151	<i>Callistemon viminalis</i>	Medium	Adjacent to footprint	Major	>10%	Construction	Retain	To be retained through implementation of non-destructive construction and/or tree protection.
A2 152	<i>Callistemon viminalis</i>	Medium	Adjacent to footprint	Major	>10%	Construction	Retain	To be retained through implementation of non-destructive construction and/or tree protection.
A2 153s	<i>Eucalyptus saligna</i>	High	Inside footprint	Major	100%	Construction	Remove	Cannot be retained under current proposal. Removal required to allow cut/excavation to required levels to install geotechnical layers needed for northbound / southbound road construction, pedestrian access and drainage.
A2 154s	<i>Eucalyptus saligna</i>	High	Inside footprint	Major	100%	Construction	Remove	Cannot be retained under current proposal. Removal required to allow cut/excavation to required levels to install geotechnical layers needed for northbound / southbound road construction, pedestrian access and drainage.

Euston Road, Alexandria								
No	Botanical name	Retention value	Tree Location	Encroachment into TPZ		Cause of encroachment	Proposed outcome	Reason for proposed outcome
A2 155	<i>Melaleuca quinquenervia</i>	High	Inside footprint	Major	100%	Construction	Remove	Cannot be retained under current proposal. Removal required to allow cut/excavation to required levels to install geotechnical layers needed for northbound / southbound road construction, pedestrian access and drainage.
A2 156	<i>Melaleuca quinquenervia</i>	Medium	Inside footprint	Major	100%	Construction	Remove	Cannot be retained under current proposal. Removal required to allow cut/excavation to required levels to install geotechnical layers needed for northbound / southbound road construction, pedestrian access and drainage.
A2 157s	<i>Melaleuca quinquenervia</i>	High	Inside footprint	Major	100%	Construction	Remove	Cannot be retained under current proposal. Removal required to allow cut/excavation to required levels to install geotechnical layers needed for northbound / southbound road construction, pedestrian access and drainage.
A2 158s	<i>Melaleuca quinquenervia</i>	Medium	Inside footprint	Major	100%	Construction	Remove	Cannot be retained under current proposal. Removal required to allow cut/excavation to required levels to install geotechnical layers needed for northbound / southbound road construction, pedestrian access and drainage.
A2 159	<i>Melaleuca quinquenervia</i>	Medium	Inside footprint	Major	100%	Construction	Remove	Cannot be retained under current proposal. Removal required to allow cut/excavation to required levels to install geotechnical layers needed for northbound / southbound road construction, pedestrian access and drainage.
A2 160	<i>Melaleuca quinquenervia</i>	High	Inside footprint	Major	100%	Construction	Remove	Cannot be retained under current proposal. Removal required to allow cut/excavation to required levels to install geotechnical layers needed for northbound / southbound road construction, pedestrian access and drainage.

Euston Road, Alexandria								
No	Botanical name	Retention value	Tree Location	Encroachment into TPZ		Cause of encroachment	Proposed outcome	Reason for proposed outcome
A2 161s	<i>Eucalyptus saligna</i>	High	Inside footprint	Major	100%	Construction	Remove	Cannot be retained under current proposal. Removal required to allow cut/excavation to required levels to install geotechnical layers needed for northbound / southbound road construction, pedestrian access and drainage.
A2 162	<i>Melaleuca quinquenervia</i>	High	Adjacent to footprint	Major	>10%	Construction	Retain	To be retained through implementation of non-destructive construction and/or tree protection.
A2 163	Removed	Low	N/A	N/A	N/A	N/A	N/A	N/A
A2 164	<i>Melaleuca quinquenervia</i>	Low	Inside footprint	Major	100%	Construction	Remove	Cannot be retained under current proposal. Removal required to allow cut/excavation to required levels to install geotechnical layers needed for northbound / southbound road construction, pedestrian access and drainage.
A2 165	<i>Melaleuca quinquenervia</i>	Low	Inside footprint	Major	100%	Construction	Remove	Cannot be retained under current proposal. Removal required to allow cut/excavation to required levels to install geotechnical layers needed for northbound / southbound road construction, pedestrian access and drainage.
A2 166	<i>Corymbia citriodora</i>	High	Adjacent to footprint	Major	>10%	Construction	Retain	To be retained through implementation of non-destructive construction and/or tree protection.
A2 167s	<i>Lophostemon confertus</i>	High	Inside footprint	Major	>40%	Construction	Remove	Pruning and / or protection not viable given extent of encroachment (major). Non-destructive digging not possible due to required construction. Removal required to allow cut/excavation to required levels to install geotechnical layers needed for northbound / southbound road construction, pedestrian access and drainage.

Euston Road, Alexandria								
No	Botanical name	Retention value	Tree Location	Encroachment into TPZ		Cause of encroachment	Proposed outcome	Reason for proposed outcome
A2 168s	<i>Lophostemon confertus</i>	Medium	Adjacent to footprint	Major	>10%	Construction	Retain	To be retained through implementation of non-destructive construction and/or tree protection.
A2 169s	<i>Melaleuca quinquenervia</i>	High	Inside footprint	Major	100%	Construction	Remove	Cannot be retained under current proposal. Removal required to allow cut/excavation to required levels to install geotechnical layers needed for northbound / southbound road construction, pedestrian access and drainage.
A2 170	<i>Melaleuca quinquenervia</i>	Medium	Inside footprint	Major	100%	Construction	Remove	Cannot be retained under current proposal. Removal required to allow cut/excavation to required levels to install geotechnical layers needed for northbound / southbound road construction, pedestrian access and drainage.
A2 171	<i>Melaleuca quinquenervia</i>	High	Inside footprint	Major	100%	Construction	Remove	Cannot be retained under current proposal. Removal required to allow cut/excavation to required levels to install geotechnical layers needed for northbound / southbound road construction, pedestrian access and drainage.
A2 172s	<i>Eucalyptus saligna</i>	High	Inside footprint	Major	100%	Construction	Remove	Cannot be retained under current proposal. Removal required to allow cut/excavation to required levels to install geotechnical layers needed for northbound / southbound road construction, pedestrian access and drainage.
A2 173	<i>Corymbia citriodora</i>	High	Adjacent to footprint	Major	>10%	Construction	Retain	To be retained through implementation of non-destructive construction and/or tree protection.
A2 174s	<i>Magnolia species</i>	Medium	Adjacent to footprint	Major	>10%	Construction	Retain	To be retained through implementation of non-destructive construction and/or tree protection.

Euston Road, Alexandria

No	Botanical name	Retention value	Tree Location	Encroachment into TPZ		Cause of encroachment	Proposed outcome	Reason for proposed outcome
				Major	>10%			
A2 175	<i>Corymbia citriodora</i>	High	Adjacent to footprint	Major	>10%	Construction	Retain	To be retained through implementation of non-destructive construction and/or tree protection.
A2 176s	<i>Melaleuca quinquenervia</i>	Medium	Inside footprint	Major	100%	Construction	Remove	Cannot be retained under current proposal. Removal required to allow cut/excavation to required levels to install geotechnical layers needed for northbound / southbound road construction, pedestrian access and drainage.
A2 177	<i>Corymbia citriodora</i>	Medium	Adjacent to footprint	Major	>10%	Construction	Retain	To be retained through implementation of non-destructive construction and/or tree protection.
A2 178	<i>Melaleuca quinquenervia</i>	Medium	Inside footprint	Major	100%	Construction	Remove	Cannot be retained under current proposal. Removal required to allow cut/excavation to required levels to install geotechnical layers needed for northbound / southbound road construction, pedestrian access and drainage.
A2 179	<i>Melaleuca quinquenervia</i>	High	Inside footprint	Major	100%	Construction	Remove	Cannot be retained under current proposal. Removal required to allow cut/excavation to required levels to install geotechnical layers needed for northbound / southbound road construction, pedestrian access and drainage.
A2 180	<i>Corymbia citriodora</i>	High	Adjacent to footprint	Major	>10%	Construction	Retain	To be retained through implementation of non-destructive construction and/or tree protection.
A2 181	<i>Melaleuca quinquenervia</i>	Medium	Inside footprint	Major	100%	Construction	Remove	Cannot be retained under current proposal. Removal required to allow cut/excavation to required levels to install geotechnical layers needed for northbound / southbound road construction, pedestrian access and drainage.

Euston Road, Alexandria								
No	Botanical name	Retention value	Tree Location	Encroachment into TPZ		Cause of encroachment	Proposed outcome	Reason for proposed outcome
A2 182	<i>Corymbia citriodora</i>	High	Adjacent to footprint	Major	>10%	Construction	Retain	To be retained through implementation of non-destructive construction and/or tree protection.
A2 183	<i>Corymbia citriodora</i>	High	Adjacent to footprint	Major	>10%	Construction	Retain	To be retained through implementation of non-destructive construction and/or tree protection.
A2 184	<i>Melaleuca quinquenervia</i>	High	Inside footprint	Major	100%	Construction	Remove	Cannot be retained under current proposal. Removal required to allow cut/excavation to required levels to install geotechnical layers needed for northbound / southbound road construction, pedestrian access and drainage.
A2 185	<i>Melaleuca quinquenervia</i>	Medium	Inside footprint	Major	100%	Construction	Remove	Cannot be retained under current proposal. Removal required to allow cut/excavation to required levels to install geotechnical layers needed for northbound / southbound road construction, pedestrian access and drainage.
A2 186	<i>Murraya species</i>	Low	Adjacent to footprint	Major	>20%	Construction	Retain/Prune	To be retained through implementation of non-destructive construction and/or tree protection and pruning for installation of street lighting
A2 187	<i>Melaleuca quinquenervia</i>	Medium	Inside footprint	Major	100%	Construction	Remove	Cannot be retained under current proposal. Removal required to allow cut/excavation to required levels to install geotechnical layers needed for northbound / southbound road construction, pedestrian access and drainage.
A2 188	<i>Cinnamomum camphora</i>	Low	Adjacent to footprint	Major	>20%	Construction	Retain/Prune	To be retained through implementation of non-destructive construction and/or tree protection and pruning for installation of street lighting

Euston Road, Alexandria								
No	Botanical name	Retention value	Tree Location	Encroachment into TPZ		Cause of encroachment	Proposed outcome	Reason for proposed outcome
A2 189	<i>Melaleuca quinquenervia</i>	Medium	Inside footprint	Major	100%	Construction	Remove	Cannot be retained under current proposal. Removal required to allow cut/excavation to required levels to install geotechnical layers needed for northbound / southbound road construction, pedestrian access and drainage.
A3 1	<i>Lophostemon confertus</i>	High	Outside footprint	None	-	-	Retain	No significant impacts to the subject tree are foreseeable under the current proposal.
A3 2	<i>Melaleuca quinquenervia</i>	High	Inside footprint	Major	100%	Construction	Remove	Cannot be retained under current proposal
A3 3	<i>Melaleuca quinquenervia</i>	Medium	Inside footprint	Major	>40%	Construction	Remove	Pruning and / or protection not viable given extent of encroachment (major). Non-destructive digging not possible due to required construction. Removal required to allow cut/excavation to required levels to install geotechnical layers needed for northbound / southbound road construction, pedestrian access and drainage.
A3 4	<i>Corymbia citriodora</i>	High	Inside footprint	Major	100%	Construction	Remove	Cannot be retained under current proposal. Removal required to allow cut/excavation to required levels to install geotechnical layers needed for northbound / southbound road construction, pedestrian access and drainage.
A3 5	<i>Eucalyptus robusta</i>	High	Inside footprint	Major	>40%	Construction	Remove	Pruning and / or protection not viable given extent of encroachment (major). Non-destructive digging not possible due to required construction. Removal required to allow cut/excavation to required levels to install geotechnical layers needed for northbound / southbound road construction, pedestrian access and drainage.

Euston Road, Alexandria								
No	Botanical name	Retention value	Tree Location	Encroachment into TPZ		Cause of encroachment	Proposed outcome	Reason for proposed outcome
A3 6	<i>Lophostemon confertus</i>	Medium	Adjacent to footprint	Major	>40%	Construction	Remove	Pruning and / or protection not viable given extent of encroachment (major). Non-destructive digging not possible due to required construction. Removal required to allow cut/excavation to required levels to install geotechnical layers needed for northbound / southbound road construction, pedestrian access and drainage.
A3 7	<i>Melaleuca quinquenervia</i>	Medium	Inside footprint	Major	100%	Construction	Remove	Cannot be retained under current proposal. Removal required to allow cut/excavation to required levels to install geotechnical layers needed for northbound / southbound road construction, pedestrian access and drainage.
A3 8	<i>Lophostemon confertus</i>	Medium	Inside footprint	Major	100%	Construction	Remove	Cannot be retained under current proposal. Removal required to allow cut/excavation to required levels to install geotechnical layers needed for northbound / southbound road construction, pedestrian access and drainage.
A3 9	<i>Melaleuca quinquenervia</i>	High	Inside footprint	Major	100%	Construction	Remove	Cannot be retained under current proposal. Removal required to allow cut/excavation to required levels to install geotechnical layers needed for northbound / southbound road construction, pedestrian access and drainage.
A3 10	<i>Corymbia citriodora</i>	High	Inside footprint	Major	100%	Construction	Remove	Cannot be retained under current proposal. Removal required to allow cut/excavation to required levels to install geotechnical layers needed for northbound / southbound road construction, pedestrian access and drainage.
A3 11	<i>Melaleuca quinquenervia</i>	High	Inside footprint	Major	100%	Construction	Remove	Cannot be retained under current proposal

Euston Road, Alexandria								
No	Botanical name	Retention value	Tree Location	Encroachment into TPZ		Cause of encroachment	Proposed outcome	Reason for proposed outcome
A3 12	<i>Lophostemon confertus</i>	Medium	Inside footprint	Major	100%	Construction	Remove	Cannot be retained under current proposal. Removal required to allow cut/excavation to required levels to install geotechnical layers needed for northbound / southbound road construction, pedestrian access and drainage.
A3 13	<i>Acmena smithii</i>	Medium	Outside footprint	None	-	-	Retain	No significant impacts to the subject tree are foreseeable under the current proposal.
A3 14	<i>Corymbia citriodora</i>	High	Inside footprint	Major	100%	Construction	Remove	Cannot be retained under current proposal. Removal required to allow cut/excavation to required levels to install geotechnical layers needed for northbound / southbound road construction, pedestrian access and drainage.
A3 15	<i>Corymbia citriodora</i>	High	Inside footprint	Major	100%	Construction	Remove	Cannot be retained under current proposal. Removal required to allow cut/excavation to required levels to install geotechnical layers needed for northbound / southbound road construction, pedestrian access and drainage.
A3 16	<i>Melaleuca quinquenervia</i>	High	Inside footprint	Major	100%	Construction	Remove	Cannot be retained under current proposal. Removal required to allow cut/excavation to required levels to install geotechnical layers needed for northbound / southbound road construction, pedestrian access and drainage.
A3 17	<i>Angophora costata</i>	High	Inside footprint	Major	100%	Construction	Remove	Cannot be retained under current proposal. Removal required to allow cut/excavation to required levels to install geotechnical layers needed for northbound / southbound road construction, pedestrian access and drainage.
A3 18	<i>Corymbia citriodora</i>	High	Inside footprint	Major	100%	Construction	Remove	Cannot be retained under current proposal. Removal required to allow cut/excavation to required levels to install geotechnical layers needed for northbound / southbound road construction, pedestrian access and drainage.

Euston Road, Alexandria								
No	Botanical name	Retention value	Tree Location	Encroachment into TPZ		Cause of encroachment	Proposed outcome	Reason for proposed outcome
A3 19	<i>Melaleuca quinquenervia</i>	High	Inside footprint	Major	100%	Construction	Remove	Cannot be retained under current proposal. Removal required to allow cut/excavation to required levels to install geotechnical layers needed for northbound / southbound road construction, pedestrian access and drainage.
A3 20	<i>Melaleuca quinquenervia</i>	Medium	Inside footprint	Major	100%	Construction	Remove	Cannot be retained under current proposal. Removal required to allow cut/excavation to required levels to install geotechnical layers needed for northbound / southbound road construction, pedestrian access and drainage.
A3 21	<i>Melaleuca quinquenervia</i>	High	Inside footprint	Major	100%	Construction	Remove	Cannot be retained under current proposal. Removal required to allow cut/excavation to required levels to install geotechnical layers needed for northbound / southbound road construction, pedestrian access and drainage.
A3 22	<i>Lophostemon confertus</i>	High	Adjacent to footprint	Major	>10%	Construction	Retain	To be retained through implementation of non-destructive construction and/or tree protection.
A3 23	<i>Angophora costata</i>	High	Inside footprint	Major	100%	Construction	Remove	Cannot be retained under current proposal. Removal required to allow cut/excavation to required levels to install geotechnical layers needed for northbound / southbound road construction, pedestrian access and drainage.
A3 24	<i>Melaleuca quinquenervia</i>	High	Inside footprint	Major	100%	Construction	Remove	Cannot be retained under current proposal. Removal required to allow cut/excavation to required levels to install geotechnical layers needed for northbound / southbound road construction, pedestrian access and drainage.
A3 25	<i>Eucalyptus botryoides</i>	High	Adjacent to footprint	Major	>10%	Construction	Retain	To be retained through implementation of non-destructive construction and/or tree protection.

Euston Road, Alexandria								
No	Botanical name	Retention value	Tree Location	Encroachment into TPZ		Cause of encroachment	Proposed outcome	Reason for proposed outcome
A3 26	<i>Melaleuca quinquenervia</i>	High	Inside footprint	Major	100%	Construction	Remove	Cannot be retained under current proposal. Removal required to allow cut/excavation to required levels to install geotechnical layers needed for northbound / southbound road construction, pedestrian access and drainage.
A3 27	<i>Lophostemon confertus</i>	Medium	Inside footprint	Major	100%	Construction	Remove	Cannot be retained under current proposal. Removal required to allow cut/excavation to required levels to install geotechnical layers needed for northbound / southbound road construction, pedestrian access and drainage.
A3 28	<i>Melaleuca quinquenervia</i>	Medium	Inside footprint	Major	100%	Construction	Remove	Cannot be retained under current proposal. Removal required to allow cut/excavation to required levels to install geotechnical layers needed for northbound / southbound road construction, pedestrian access and drainage.
A3 29	<i>Callistemon viminalis</i>	Medium	Adjacent to footprint	Major	>10%	Construction	Retain	To be retained through implementation of non-destructive construction and/or tree protection.
A3 30	<i>Melaleuca quinquenervia</i>	High	Inside footprint	Major	100%	Construction	Remove	Cannot be retained under current proposal. Removal required to allow cut/excavation to required levels to install geotechnical layers needed for northbound / southbound road construction, pedestrian access and drainage.
A3 31	<i>Lophostemon confertus</i>	High	Adjacent to footprint	Major	>10%	Construction	Retain	To be retained through implementation of non-destructive construction and/or tree protection.
A3 32	<i>Lophostemon confertus</i>	Medium	Adjacent to footprint	Major	>10%	Construction	Retain	To be retained through implementation of non-destructive construction and/or tree protection.

Euston Road, Alexandria								
No	Botanical name	Retention value	Tree Location	Encroachment into TPZ		Cause of encroachment	Proposed outcome	Reason for proposed outcome
A3 33	<i>Melaleuca quinquenervia</i>	High	Inside footprint	Major	100%	Construction	Remove	Cannot be retained under current proposal. Removal required to allow cut/excavation to required levels to install geotechnical layers needed for northbound / southbound road construction, pedestrian access and drainage.
A3 34	<i>Melaleuca quinquenervia</i>	High	Inside footprint	Major	100%	Construction	Remove	Cannot be retained under current proposal. Removal required to allow cut/excavation to required levels to install geotechnical layers needed for northbound / southbound road construction, pedestrian access and drainage.
A3 35	<i>Melaleuca quinquenervia</i>	High	Inside footprint	Major	100%	Construction	Remove	Cannot be retained under current proposal. Removal required to allow cut/excavation to required levels to install geotechnical layers needed for northbound / southbound road construction, pedestrian access and drainage.
A3 36	<i>Archontophoenix alexandrae</i>	Medium	Adjacent to footprint	Major	>10%	Construction	Retain	To be retained through implementation of non-destructive construction and/or tree protection.
A3 37	<i>Melaleuca quinquenervia</i>	Medium	Inside footprint	Major	100%	Construction	Remove	Cannot be retained under current proposal. Removal required to allow cut/excavation to required levels to install geotechnical layers needed for northbound / southbound road construction, pedestrian access and drainage.
A3 38	<i>Melaleuca quinquenervia</i>	High	Inside footprint	Major	100%	Construction	Remove	Cannot be retained under current proposal. Removal required to allow cut/excavation to required levels to install geotechnical layers needed for northbound / southbound road construction, pedestrian access and drainage.
A3 39	<i>Melaleuca quinquenervia</i>	High	Inside footprint	Major	100%	Construction	Remove	Cannot be retained under current proposal. Removal required to allow cut/excavation to required levels to install geotechnical layers needed for northbound / southbound road construction, pedestrian access and drainage.

Euston Road, Alexandria								
No	Botanical name	Retention value	Tree Location	Encroachment into TPZ		Cause of encroachment	Proposed outcome	Reason for proposed outcome
A3 40	<i>Melaleuca species</i>	Medium	Adjacent to footprint	Major	>20%	Construction	Retain/Prune	To be retained through implementation of non-destructive construction and/or tree protection and pruning for installation of street lighting
A3 41	<i>Melaleuca quinquenervia</i>	High	Inside footprint	Major	100%	Construction	Remove	Cannot be retained under current proposal. Removal required to allow cut/excavation to required levels to install geotechnical layers needed for northbound / southbound road construction, pedestrian access and drainage.
A3 42	<i>Melaleuca quinquenervia</i>	Medium	Inside footprint	Major	100%	Construction	Remove	Cannot be retained under current proposal. Removal required to allow cut/excavation to required levels to install geotechnical layers needed for northbound / southbound road construction, pedestrian access and drainage.
A3 43	<i>Melaleuca quinquenervia</i>	High	Inside footprint	Major	100%	Construction	Remove	Cannot be retained under current proposal. Removal required to allow cut/excavation to required levels to install geotechnical layers needed for northbound / southbound road construction, pedestrian access and drainage.
A3 44	<i>Melaleuca quinquenervia</i>	Medium	Inside footprint	Major	100%	Construction	Remove	Cannot be retained under current proposal. Removal required to allow cut/excavation to required levels to install geotechnical layers needed for northbound / southbound road construction, pedestrian access and drainage.
A3 45	<i>Eucalyptus robusta</i>	Medium	Adjacent to footprint	Major	>10%	Construction	Retain	To be retained through implementation of non-destructive construction and/or tree protection.
A3 46	<i>Lophostemon confertus</i>	Medium	Inside footprint	Major	100%	Construction	Remove	Cannot be retained under current proposal. Removal required to allow cut/excavation to required levels to install geotechnical layers needed for northbound / southbound road construction, pedestrian access and drainage.

Euston Road, Alexandria

No	Botanical name	Retention value	Tree Location	Encroachment into TPZ		Cause of encroachment	Proposed outcome	Reason for proposed outcome
A3 47	<i>Melaleuca quinquenervia</i>	High	Inside footprint	Major	100%	Construction	Remove	Cannot be retained under current proposal. Removal required to allow cut/excavation to required levels to install geotechnical layers needed for northbound / southbound road construction, pedestrian access and drainage.
A3 48	<i>Callistemon viminalis</i>	Medium	Adjacent to footprint	Major	>10%	Construction	Retain	To be retained through implementation of non-destructive construction and/or tree protection.
A3 49s	<i>Melaleuca linariifolia</i>	Medium	Adjacent to footprint	None	-	-	Retain	No significant impacts to the subject tree are foreseeable under the current proposal.
A3 50	<i>Melaleuca quinquenervia</i>	High	Inside footprint	Major	100%	Construction	Remove	Cannot be retained under current proposal. Removal required to allow cut/excavation to required levels to install geotechnical layers needed for northbound / southbound road construction, pedestrian access and drainage.
A3 51s	<i>Melaleuca linariifolia</i>	Medium	Adjacent to footprint	None	-	-	Retain	No significant impacts to the subject tree are foreseeable under the current proposal.
A3 52	<i>Melaleuca quinquenervia</i>	High	Inside footprint	Major	100%	Construction	Remove	Cannot be retained under current proposal. Removal required to allow cut/excavation to required levels to install geotechnical layers needed for northbound / southbound road construction, pedestrian access and drainage.
A3 53	<i>Ficus macrophylla</i>	Medium	Inside footprint	Major	100%	Construction	Remove	Cannot be retained under current proposal. Removal required to allow cut/excavation to required levels to install geotechnical layers needed for northbound / southbound road construction, pedestrian access and drainage.

Euston Road, Alexandria								
No	Botanical name	Retention value	Tree Location	Encroachment into TPZ		Cause of encroachment	Proposed outcome	Reason for proposed outcome
A3 54	<i>Melaleuca quinquenervia</i>	Medium	Inside footprint	Major	100%	Construction	Remove	Cannot be retained under current proposal. Removal required to allow cut/excavation to required levels to install geotechnical layers needed for northbound / southbound road construction, pedestrian access and drainage.
A3 55	<i>Melaleuca quinquenervia</i>	Medium	Inside footprint	Major	100%	Construction	Remove	Cannot be retained under current proposal. Removal required to allow cut/excavation to required levels to install geotechnical layers needed for northbound / southbound road construction, pedestrian access and drainage.
A3 56	<i>Eucalyptus microcorys</i>	Medium	Adjacent to footprint	Major	>20%	Construction	Retain/Prune	To be retained through implementation of non-destructive construction and/or tree protection and pruning for installation of street lighting
A3 57s	<i>Melaleuca linariifolia</i>	Medium	Adjacent to footprint	None	-	-	Retain	No significant impacts to the subject tree are foreseeable under the current proposal.
A3 58	<i>Corymbia citriodora</i>	High	Adjacent to footprint	Major	>20%	Construction	Retain/Prune	To be retained through implementation of non-destructive construction and/or tree protection and pruning for installation of street lighting
A3 59	<i>Melaleuca quinquenervia</i>	Medium	Inside footprint	Major	100%	Construction	Remove	Cannot be retained under current proposal. Removal required to allow cut/excavation to required levels to install geotechnical layers needed for northbound / southbound road construction, pedestrian access and drainage.
A3 60	<i>Melaleuca quinquenervia</i>	Medium	Inside footprint	Major	100%	Construction	Remove	Cannot be retained under current proposal. Removal required to allow cut/excavation to required levels to install geotechnical layers needed for northbound / southbound road construction, pedestrian access and drainage.

Euston Road, Alexandria

No	Botanical name	Retention value	Tree Location	Encroachment into TPZ		Cause of encroachment	Proposed outcome	Reason for proposed outcome
				Major	>20%			
A3 61	<i>Corymbia citriodora</i>	High	Adjacent to footprint	Major	>20%	Construction	Retain/Prune	To be retained through implementation of non-destructive construction and/or tree protection and pruning for installation of street lighting
A3 62	<i>Corymbia citriodora</i>	Medium	Adjacent to footprint	Major	>10%	Construction	Retain	To be retained through implementation of non-destructive construction and/or tree protection.
A3 63	<i>Eucalyptus robusta</i>	Medium	Adjacent to footprint	Major	>10%	Construction	Retain	To be retained through implementation of non-destructive construction and/or tree protection.
A3 64	<i>Melaleuca quinquenervia</i>	Medium	Inside footprint	Major	100%	Construction	Remove	Cannot be retained under current proposal. Removal required to allow cut/excavation to required levels to install geotechnical layers needed for northbound / southbound road construction, pedestrian access and drainage.
A3 65	<i>Melaleuca quinquenervia</i>	Medium	Inside footprint	Major	100%	Construction	Remove	Cannot be retained under current proposal. Removal required to allow cut/excavation to required levels to install geotechnical layers needed for northbound / southbound road construction, pedestrian access and drainage.
A3 66	<i>Corymbia citriodora</i>	High	Adjacent to footprint	Major	>10%	Construction	Retain	To be retained through implementation of non-destructive construction and/or tree protection.
A3 67	<i>Melaleuca quinquenervia</i>	Medium	Inside footprint	Major	100%	Construction	Remove	Cannot be retained under current proposal. Removal required to allow cut/excavation to required levels to install geotechnical layers needed for northbound / southbound road construction, pedestrian access and drainage.

Euston Road, Alexandria								
No	Botanical name	Retention value	Tree Location	Encroachment into TPZ		Cause of encroachment	Proposed outcome	Reason for proposed outcome
A3 68	<i>Eucalyptus robusta</i>	Medium	Adjacent to footprint	Major	>10%	Construction	Retain	To be retained through implementation of non-destructive construction and/or tree protection.
A3 69	<i>Melaleuca quinquenervia</i>	Medium	Inside footprint	Major	100%	Construction	Remove	Cannot be retained under current proposal. Removal required to allow cut/excavation to required levels to install geotechnical layers needed for northbound / southbound road construction, pedestrian access and drainage.
A3 70s	<i>Eucalyptus species</i>	Medium	Inside footprint	Major	100%	Construction	Remove	Cannot be retained under current proposal. Removal required to allow cut/excavation to required levels to install geotechnical layers needed for northbound / southbound road construction, pedestrian access and drainage.
A3 71	<i>Melaleuca quinquenervia</i>	Medium	Inside footprint	Major	100%	Construction	Remove	Cannot be retained under current proposal. Removal required to allow cut/excavation to required levels to install geotechnical layers needed for northbound / southbound road construction, pedestrian access and drainage.
A3 72	<i>Eucalyptus botryoides</i>	Medium	Adjacent to footprint	Major	>10%	Construction	Retain	To be retained through implementation of non-destructive construction and/or tree protection.
A3 73	<i>Melaleuca quinquenervia</i>	Medium	Inside footprint	Major	100%	Construction	Remove	Cannot be retained under current proposal. Removal required to allow cut/excavation to required levels to install geotechnical layers needed for northbound / southbound road construction, pedestrian access and drainage.
A3 74	<i>Melaleuca quinquenervia</i>	Medium	Inside footprint	Major	100%	Construction	Remove	Cannot be retained under current proposal. Removal required to allow cut/excavation to required levels to install geotechnical layers needed for northbound / southbound road construction, pedestrian access and drainage.

Euston Road, Alexandria

No	Botanical name	Retention value	Tree Location	Encroachment into TPZ		Cause of encroachment	Proposed outcome	Reason for proposed outcome
A3 75	<i>Melaleuca quinquenervia</i>	Medium	Inside footprint	Major	100%	Construction	Remove	Cannot be retained under current proposal. Removal required to allow cut/excavation to required levels to install geotechnical layers needed for northbound / southbound road construction, pedestrian access and drainage.
A3 76	<i>Eucalyptus species</i>	Medium	Inside footprint	Major	100%	Construction	Remove	Cannot be retained under current proposal. Removal required to allow cut/excavation to required levels to install geotechnical layers needed for northbound / southbound road construction, pedestrian access and drainage.
A3 77	<i>Melaleuca quinquenervia</i>	Medium	Inside footprint	Major	100%	Construction	Remove	Cannot be retained under current proposal. Removal required to allow cut/excavation to required levels to install geotechnical layers needed for northbound / southbound road construction, pedestrian access and drainage.
A3 78	<i>Eucalyptus robusta</i>	Medium	Adjacent to footprint	Major	>10%	Construction	Retain	To be retained through implementation of non-destructive construction and/or tree protection.
A3 79	<i>Melaleuca quinquenervia</i>	High	Inside footprint	Major	100%	Construction	Remove	Cannot be retained under current proposal. Removal required to allow cut/excavation to required levels to install geotechnical layers needed for northbound / southbound road construction, pedestrian access and drainage.
A3 80	<i>Melaleuca quinquenervia</i>	Medium	Inside footprint	Major	100%	Construction	Remove	Cannot be retained under current proposal. Removal required to allow cut/excavation to required levels to install geotechnical layers needed for northbound / southbound road construction, pedestrian access and drainage.
A3 81	<i>Melaleuca quinquenervia</i>	Medium	Inside footprint	Major	100%	Construction	Remove	Cannot be retained under current proposal. Removal required to allow cut/excavation to required levels to install geotechnical layers needed for northbound / southbound road construction, pedestrian access and drainage.

Euston Road, Alexandria								
No	Botanical name	Retention value	Tree Location	Encroachment into TPZ		Cause of encroachment	Proposed outcome	Reason for proposed outcome
A3 82s	<i>Ficus macrophylla</i>	Medium	Inside footprint	Major	>40%	Construction	Remove	Pruning and / or protection not viable given extent of encroachment (major). Non-destructive digging not possible due to required construction. Removal required to allow cut/excavation to required levels to install geotechnical layers needed for road construction.
A3 83	<i>Melaleuca quinquenervia</i>	Medium	Inside footprint	Major	100%	Construction	Remove	Cannot be retained under current proposal
A3 84s	<i>Ficus macrophylla</i>	Medium	Outside footprint	None	-	-	Retain	No significant impacts to the subject tree are foreseeable under the current proposal.
A3 85	<i>Melaleuca quinquenervia</i>	Medium	Inside footprint	Major	100%	Construction	Remove	Cannot be retained under current proposal. Removal required to allow cut/excavation to required levels to install geotechnical layers needed for northbound / southbound road construction, pedestrian access and drainage.
A3 86	<i>Casuarina cunninghamiana</i>	High	Adjacent to footprint	Major	>10%	Construction	Retain	To be retained through implementation of non-destructive construction and/or tree protection.
A3 87	<i>Casuarina cunninghamiana</i>	Medium	Adjacent to footprint	Major	>10%	Construction	Retain	To be retained through implementation of non-destructive construction and/or tree protection.
A3 88	<i>Melaleuca quinquenervia</i>	High	Inside footprint	Major	100%	Construction	Remove	Cannot be retained under current proposal. Removal required to allow cut/excavation to required levels to install geotechnical layers needed for northbound / southbound road construction, pedestrian access and drainage.

Euston Road, Alexandria								
No	Botanical name	Retention value	Tree Location	Encroachment into TPZ		Cause of encroachment	Proposed outcome	Reason for proposed outcome
A3 89	<i>Melaleuca quinquenervia</i>	Medium	Inside footprint	Major	100%	Construction	Remove	Cannot be retained under current proposal. Removal required to allow cut/excavation to required levels to install geotechnical layers needed for northbound / southbound road construction, pedestrian access and drainage.
A3 90	<i>Melaleuca quinquenervia</i>	High	Inside footprint	Major	100%	Construction	Remove	Cannot be retained under current proposal. Removal required to allow cut/excavation to required levels to install geotechnical layers needed for northbound / southbound road construction, pedestrian access and drainage.
A3 91	<i>Eucalyptus microcorys</i>	High	Adjacent to footprint	Major	>10%	Construction	Retain	To be retained through implementation of non-destructive construction and/or tree protection.
A3 92	<i>Eucalyptus botryoides</i>	Medium	Adjacent to footprint	Major	>10%	Construction	Retain	To be retained through implementation of non-destructive construction and/or tree protection.
A3 93	<i>Melaleuca quinquenervia</i>	Medium	Inside footprint	Major	100%	Construction	Remove	Cannot be retained under current proposal. Removal required to allow cut/excavation to required levels to install geotechnical layers needed for northbound / southbound road construction, pedestrian access and drainage.
A3 94	<i>Melaleuca quinquenervia</i>	High	Adjacent to footprint	Major	>10%	Construction	Retain	To be retained through implementation of non-destructive construction and/or tree protection.
A3 95	<i>Lophostemon confertus</i>	Low	Inside footprint	Major	100%	Construction	Remove	Cannot be retained under current proposal. Removal required to allow cut/excavation to required levels to install geotechnical layers needed for northbound / southbound road construction, pedestrian access and drainage.

Euston Road, Alexandria								
No	Botanical name	Retention value	Tree Location	Encroachment into TPZ		Cause of encroachment	Proposed outcome	Reason for proposed outcome
A3 96	<i>Eucalyptus microcorys</i>	High	Adjacent to footprint	Major	>20%	Construction	Retain/Prune	To be retained through implementation of non-destructive construction and/or tree protection and pruning for installation of street lighting
A3 97	<i>Eucalyptus botryoides</i>	Medium	Adjacent to footprint	Major	100%	Construction	Remove	Cannot be retained under current proposal
A3 98	<i>Melaleuca quinquenervia</i>	Medium	Inside footprint	Major	100%	Construction	Remove	Cannot be retained under current proposal. Removal required to allow cut/excavation to required levels to install geotechnical layers needed for northbound / southbound road construction, pedestrian access and drainage.
A3 99	<i>Eucalyptus microcorys</i>	High	Adjacent to footprint	Major	>20%	Construction	Retain/Prune	To be retained through implementation of non-destructive construction and/or tree protection and pruning for installation of street lighting
A3 100	<i>Melaleuca quinquenervia</i>	High	Inside footprint	Major	100%	Construction	Remove	Cannot be retained under current proposal. Removal required to allow cut/excavation to required levels to install geotechnical layers needed for northbound / southbound road construction, pedestrian access and drainage.
A3 101	<i>Melaleuca quinquenervia</i>	High	Inside footprint	Major	100%	Construction	Remove	Cannot be retained under current proposal. Removal required to allow cut/excavation to required levels to install geotechnical layers needed for northbound / southbound road construction, pedestrian access and drainage.
A3 102	<i>Callistemon viminalis</i>	Medium	Inside footprint	Major	100%	Construction	Remove	Cannot be retained under current proposal. Removal required to allow cut/excavation to required levels to install geotechnical layers needed for northbound / southbound road construction, pedestrian access and drainage.

Euston Road, Alexandria								
No	Botanical name	Retention value	Tree Location	Encroachment into TPZ		Cause of encroachment	Proposed outcome	Reason for proposed outcome
A3 103	<i>Melaleuca species</i>	Medium	Adjacent to footprint	Major	>20%	Construction	Retain/Prune	To be retained through implementation of non-destructive construction and/or tree protection and pruning for installation of street lighting
A3 104	<i>Callistemon viminalis</i>	Medium	Inside footprint	Major	100%	Construction	Remove	Cannot be retained under current proposal. Removal required to allow cut/excavation to required levels to install geotechnical layers needed for northbound / southbound road construction, pedestrian access and drainage.
A3 105	<i>Callistemon viminalis</i>	Medium	Adjacent to footprint	Major	>10%	Construction	Retain	To be retained through implementation of non-destructive construction and/or tree protection.
A3 106	<i>Melaleuca styphelioides</i>	Medium	Inside footprint	Major	100%	Construction	Remove	Cannot be retained under current proposal. Removal required to allow cut/excavation to required levels to install geotechnical layers needed for northbound / southbound road construction, pedestrian access and drainage.
A3 107	<i>Melaleuca styphelioides</i>	Medium	Inside footprint	Major	100%	Construction	Remove	Cannot be retained under current proposal. Removal required to allow cut/excavation to required levels to install geotechnical layers needed for northbound / southbound road construction, pedestrian access and drainage.
A3 108	<i>Callistemon viminalis</i>	Medium	Adjacent to footprint	Major	>10%	Construction	Retain	To be retained through implementation of non-destructive construction and/or tree protection.
A3 109	<i>Jacaranda mimosifolia</i>	Medium	Inside footprint	Major	100%	Construction	Remove	Cannot be retained under current proposal. Removal required to allow cut/excavation to required levels to install geotechnical layers needed for northbound / southbound road construction, pedestrian access and drainage.

Euston Road, Alexandria								
No	Botanical name	Retention value	Tree Location	Encroachment into TPZ		Cause of encroachment	Proposed outcome	Reason for proposed outcome
A3 110	<i>Callistemon viminalis</i>	Medium	Inside footprint	Major	100%	Construction	Remove	Cannot be retained under current proposal. Removal required to allow cut/excavation to required levels to install geotechnical layers needed for northbound / southbound road construction, pedestrian access and drainage.
A3 111	<i>Callistemon viminalis</i>	Medium	Inside footprint	Major	100%	Construction	Remove	Cannot be retained under current proposal. Removal required to allow cut/excavation to required levels to install geotechnical layers needed for northbound / southbound road construction, pedestrian access and drainage.
A3 112	<i>Lophostemon confertus</i>	Medium	Inside footprint	Major	100%	Construction	Remove	Cannot be retained under current proposal. Removal required to allow cut/excavation to required levels to install geotechnical layers needed for northbound / southbound road construction, pedestrian access and drainage.
A3 113	<i>Melaleuca quinquenervia</i>	Medium	Inside footprint	Major	100%	Construction	Remove	Cannot be retained under current proposal. Removal required to allow cut/excavation to required levels to install geotechnical layers needed for northbound / southbound road construction, pedestrian access and drainage.
A3 114	<i>Callistemon viminalis</i>	Medium	Adjacent to footprint	Major	>10%	Construction	Retain	To be retained through implementation of non-destructive construction and/or tree protection.
A3 115	<i>Callistemon viminalis</i>	Medium	Adjacent to footprint	Major	>10%	Construction	Retain	To be retained through implementation of non-destructive construction and/or tree protection.
A3 116	<i>Lophostemon confertus</i>	Medium	Inside footprint	Major	100%	Construction	Remove	Cannot be retained under current proposal. Removal required to allow cut/excavation to required levels to install geotechnical layers needed for northbound / southbound road construction, pedestrian access and drainage.

Euston Road, Alexandria

No	Botanical name	Retention value	Tree Location	Encroachment into TPZ		Cause of encroachment	Proposed outcome	Reason for proposed outcome
A3 117	<i>Melaleuca quinquenervia</i>	Medium	Inside footprint	Major	100%	Construction	Remove	Cannot be retained under current proposal. Removal required to allow cut/excavation to required levels to install geotechnical layers needed for northbound / southbound road construction, pedestrian access and drainage.
A3 118	<i>Callistemon viminalis</i>	Medium	Adjacent to footprint	Major	>10%	Construction	Retain	To be retained through implementation of non-destructive construction and/or tree protection.
A3 119	<i>Melaleuca quinquenervia</i>	Medium	Inside footprint	Major	100%	Construction	Remove	Cannot be retained under current proposal. Removal required to allow cut/excavation to required levels to install geotechnical layers needed for northbound / southbound road construction, pedestrian access and drainage.
A3 120	<i>Callistemon species</i>	Medium	Adjacent to footprint	Major	>10%	Construction	Retain	To be retained through implementation of non-destructive construction and/or tree protection.
A3 121	<i>Melaleuca species</i>	Medium	Adjacent to footprint	Major	>10%	Construction	Retain	To be retained through implementation of non-destructive construction and/or tree protection.
A3 122	<i>Callistemon viminalis</i>	Medium	Adjacent to footprint	Major	>10%	Construction	Retain	To be retained through implementation of non-destructive construction and/or tree protection.
A3 123	<i>Callistemon viminalis</i>	Medium	Adjacent to footprint	Major	>10%	Construction	Retain	To be retained through implementation of non-destructive construction and/or tree protection.
A3 124	<i>Celtis australis</i>	Low	Adjacent to footprint	Major	>20%	Construction	Retain/Prune	To be retained through implementation of non-destructive construction and/or tree protection and pruning for installation of street lighting

Euston Road, Alexandria								
No	Botanical name	Retention value	Tree Location	Encroachment into TPZ		Cause of encroachment	Proposed outcome	Reason for proposed outcome
A3 125	<i>Celtis australis</i>	Low	Adjacent to footprint	Major	>10%	Construction	Retain	To be retained through implementation of non-destructive construction and/or tree protection.
A3 126	<i>Celtis australis</i>	Low	Adjacent to footprint	Major	>10%	Construction	Retain	To be retained through implementation of non-destructive construction and/or tree protection.
A3 127	<i>Grevillea robusta</i>	High	Adjacent to footprint	Major	>20%	Construction	Retain/Prune	To be retained through implementation of non-destructive construction and/or tree protection and pruning for installation of street lighting
A3 128	<i>Melaleuca quinquenervia</i>	Medium	Adjacent to footprint	Major	>20%	Construction	Retain/Prune	To be retained through implementation of non-destructive construction and/or tree protection and pruning for installation of street lighting
A3 129	<i>Melaleuca quinquenervia</i>	Medium	Inside footprint	Major	100%	Construction	Remove	Cannot be retained under current proposal
A3 130	<i>Grevillea robusta</i>	Medium	Adjacent to footprint	Major	>10%	Construction	Retain	To be retained through implementation of non-destructive construction and/or tree protection.
A3 131	<i>Callistemon viminalis</i>	Medium	Adjacent to footprint	Major	>10%	Construction	Retain	To be retained through implementation of non-destructive construction and/or tree protection.
A3 132	<i>Eucalyptus microcorys</i>	Medium	Inside footprint	Major	100%	Construction	Remove	Cannot be retained under current proposal. Removal required to allow cut/excavation to required levels to install geotechnical layers needed for northbound / southbound road construction, pedestrian access and drainage.

Euston Road, Alexandria

No	Botanical name	Retention value	Tree Location	Encroachment into TPZ		Cause of encroachment	Proposed outcome	Reason for proposed outcome
				Major	>10%			
A3 133	<i>Melaleuca species</i>	High	Adjacent to footprint	Major	>10%	Construction	Retain	To be retained through implementation of non-destructive construction and/or tree protection.
A3 134	<i>Callistemon viminalis</i>	Medium	Adjacent to footprint	Major	>10%	Construction	Retain	To be retained through implementation of non-destructive construction and/or tree protection.
A3 135	<i>Eucalyptus botryoides</i>	Medium	Inside footprint	Major	100%	Construction	Remove	Cannot be retained under current proposal. Removal required to allow cut/excavation to required levels to install geotechnical layers needed for northbound / southbound road construction, pedestrian access and drainage.
A3 136	<i>Eucalyptus botryoides</i>	Medium	Inside footprint	Major	100%	Construction	Remove	Cannot be retained under current proposal. Removal required to allow cut/excavation to required levels to install geotechnical layers needed for northbound / southbound road construction, pedestrian access and drainage.
A3 137	<i>Lophostemon confertus</i>	Low	Inside footprint	Major	100%	Construction	Remove	Cannot be retained under current proposal. Removal required to allow cut/excavation to required levels to install geotechnical layers needed for northbound / southbound road construction, pedestrian access and drainage.
A3 138	<i>Flindersia australis</i>	Medium	Inside footprint	Major	100%	Construction	Remove	Cannot be retained under current proposal. Removal required to allow cut/excavation to required levels to install geotechnical layers needed for northbound / southbound road construction, pedestrian access and drainage.
A3 139	<i>Melaleuca quinquenervia</i>	Medium	Inside footprint	Major	100%	Construction	Remove	Cannot be retained under current proposal. Removal required to allow cut/excavation to required levels to install geotechnical layers needed for northbound / southbound road construction, pedestrian access and drainage.

Euston Road, Alexandria								
No	Botanical name	Retention value	Tree Location	Encroachment into TPZ		Cause of encroachment	Proposed outcome	Reason for proposed outcome
A3 140	<i>Corymbia citriodora</i>	High	Adjacent to footprint	Major	>10%	Construction	Retain	To be retained through implementation of non-destructive construction and/or tree protection.
A3 141	<i>Melaleuca quinquenervia</i>	Low	Inside footprint	Major	100%	Construction	Remove	Cannot be retained under current proposal. Removal required to allow cut/excavation to required levels to install geotechnical layers needed for northbound / southbound road construction, pedestrian access and drainage.
A3 142	<i>Corymbia citriodora</i>	High	Adjacent to footprint	Major	>20%	Construction	Retain/Prune	To be retained through implementation of non-destructive construction and/or tree protection and pruning for installation of street lighting
A3 143	<i>Melaleuca quinquenervia</i>	Low	Inside footprint	Major	100%	Construction	Remove	Cannot be retained under current proposal. Removal required to allow cut/excavation to required levels to install geotechnical layers needed for northbound / southbound road construction, pedestrian access and drainage.
A3 144	<i>Melaleuca quinquenervia</i>	Low	Inside footprint	Major	100%	Construction	Remove	Cannot be retained under current proposal. Removal required to allow cut/excavation to required levels to install geotechnical layers needed for northbound / southbound road construction, pedestrian access and drainage.
A3 145	<i>Lophostemon confertus</i>	Low	Inside footprint	Major	100%	Construction	Remove	Cannot be retained under current proposal. Removal required to allow cut/excavation to required levels to install geotechnical layers needed for northbound / southbound road construction, pedestrian access and drainage.
A3 146	<i>Eucalyptus microcorys</i>	High	Adjacent to footprint	Major	>20%	Construction	Retain/Prune	To be retained through implementation of non-destructive construction and/or tree protection and pruning for installation of street lighting

Euston Road, Alexandria								
No	Botanical name	Retention value	Tree Location	Encroachment into TPZ		Cause of encroachment	Proposed outcome	Reason for proposed outcome
A3 147s	<i>Eucalyptus species</i>	Medium	Inside footprint	Major	>10%	Construction	Remove	Cannot be retained under current proposal. Removal required to allow cut/excavation to required levels to install geotechnical layers needed for northbound / southbound road construction, pedestrian access and drainage.
A4 1	<i>Eucalyptus species</i>	Medium	Inside footprint	Major	100%	Construction	Remove	Cannot be retained under current proposal. Removal required to allow cut/excavation to required levels to install geotechnical layers needed for intersection upgrade, pedestrian access and drainage.
A4 2	<i>Eucalyptus species</i>	Medium	Inside footprint	Major	100%	Construction	Remove	Cannot be retained under current proposal. Removal required to allow cut/excavation to required levels to install geotechnical layers needed for intersection upgrade, pedestrian access and drainage.
A4 3	<i>Pittosporum undulatum</i>	Medium	Inside footprint	Major	100%	Construction	Remove	Cannot be retained under current proposal. Removal required to allow cut/excavation to required levels to install geotechnical layers needed for intersection upgrade, pedestrian access and drainage.
A4 4	<i>Lophostemon confertus</i>	Medium	Inside footprint	Major	100%	Construction	Remove	Cannot be retained under current proposal. Removal required to allow cut/excavation to required levels to install geotechnical layers needed for intersection upgrade, pedestrian access and drainage.
A4 5	<i>Lophostemon confertus</i>	Medium	Inside footprint	Major	100%	Construction	Remove	Cannot be retained under current proposal. Removal required to allow cut/excavation to required levels to install geotechnical layers needed for northbound / southbound road construction, pedestrian access and drainage.
A4 6	<i>Podocarpus elatus</i>	Medium	Inside footprint	Major	100%	Construction	Remove	Cannot be retained under current proposal. Removal required to allow cut/excavation to required levels to install geotechnical layers needed for northbound / southbound road construction, pedestrian access and drainage.

Euston Road, Alexandria								
No	Botanical name	Retention value	Tree Location	Encroachment into TPZ		Cause of encroachment	Proposed outcome	Reason for proposed outcome
A4 7	<i>Lophostemon confertus</i>	Medium	Inside footprint	Major	100%	Construction	Remove	Cannot be retained under current proposal. Removal required to allow cut/excavation to required levels to install geotechnical layers needed for northbound / southbound road construction, pedestrian access and drainage.
A4 8	<i>Podocarpus elatus</i>	Medium	Inside footprint	Major	100%	Construction	Remove	Cannot be retained under current proposal. Removal required to allow cut/excavation to required levels to install geotechnical layers needed for northbound / southbound road construction, pedestrian access and drainage.
A4 9	<i>Lophostemon confertus</i>	Medium	Inside footprint	Major	100%	Construction	Remove	Cannot be retained under current proposal. Removal required to allow cut/excavation to required levels to install geotechnical layers needed for northbound / southbound road construction, pedestrian access and drainage.
A4 10	<i>Podocarpus elatus</i>	Medium	Inside footprint	Major	100%	Construction	Remove	Cannot be retained under current proposal. Removal required to allow cut/excavation to required levels to install geotechnical layers needed for northbound / southbound road construction, pedestrian access and drainage.
A4 11	<i>Lophostemon confertus</i>	Medium	Inside footprint	Major	100%	Construction	Remove	Cannot be retained under current proposal. Removal required to allow cut/excavation to required levels to install geotechnical layers needed for northbound / southbound road construction, pedestrian access and drainage.
A4 12	<i>Lophostemon confertus</i>	Medium	Inside footprint	Major	100%	Construction	Remove	Cannot be retained under current proposal. Removal required to allow cut/excavation to required levels to install geotechnical layers needed for northbound / southbound road construction, pedestrian access and drainage.

Euston Road, Alexandria								
No	Botanical name	Retention value	Tree Location	Encroachment into TPZ		Cause of encroachment	Proposed outcome	Reason for proposed outcome
A4 13	<i>Podocarpus elatus</i>	Medium	Inside footprint	Major	100%	Construction	Remove	Cannot be retained under current proposal. Removal required to allow cut/excavation to required levels to install geotechnical layers needed for northbound / southbound road construction, pedestrian access and drainage.
A4 14	<i>Pittosporum undulatum</i>	Medium	Inside footprint	Major	100%	Construction	Remove	Cannot be retained under current proposal. Removal required to allow cut/excavation to required levels to install geotechnical layers needed for northbound / southbound road construction, pedestrian access and drainage.
A4 15	<i>Lophostemon confertus</i>	Medium	Inside footprint	Major	100%	Construction	Remove	Cannot be retained under current proposal. Removal required to allow cut/excavation to required levels to install geotechnical layers needed for northbound / southbound road construction, pedestrian access and drainage.
A4 16	<i>Lophostemon confertus</i>	Medium	Inside footprint	Major	100%	Construction	Remove	Cannot be retained under current proposal. Removal required to allow cut/excavation to required levels to install geotechnical layers needed for northbound / southbound road construction, pedestrian access and drainage.
A4 17	<i>Podocarpus elatus</i>	Medium	Inside footprint	Major	100%	Construction	Remove	Cannot be retained under current proposal. Removal required to allow cut/excavation to required levels to install geotechnical layers needed for northbound / southbound road construction, pedestrian access and drainage.
A4 18	<i>Lophostemon confertus</i>	Medium	Inside footprint	Major	100%	Construction	Remove	Cannot be retained under current proposal. Removal required to allow cut/excavation to required levels to install geotechnical layers needed for northbound / southbound road construction, pedestrian access and drainage.

Euston Road, Alexandria								
No	Botanical name	Retention value	Tree Location	Encroachment into TPZ		Cause of encroachment	Proposed outcome	Reason for proposed outcome
A4 19	<i>Livistona australis</i>	Medium	Inside footprint	Major	100%	Construction	Remove	Cannot be retained under current proposal. Removal required to allow cut/excavation to required levels to install geotechnical layers needed for northbound / southbound road construction, pedestrian access and drainage.
A4 20	<i>Lophostemon confertus</i>	Medium	Inside footprint	Major	100%	Construction	Remove	Cannot be retained under current proposal. Removal required to allow cut/excavation to required levels to install geotechnical layers needed for northbound / southbound road construction, pedestrian access and drainage.
A4 21	<i>Podocarpus elatus</i>	Medium	Inside footprint	Major	100%	Construction	Remove	Cannot be retained under current proposal. Removal required to allow cut/excavation to required levels to install geotechnical layers needed for northbound / southbound road construction, pedestrian access and drainage.
A4 22	<i>Lophostemon confertus</i>	Medium	Inside footprint	Major	100%	Construction	Remove	Cannot be retained under current proposal. Removal required to allow cut/excavation to required levels to install geotechnical layers needed for northbound / southbound road construction, pedestrian access and drainage.
A4 23	<i>Podocarpus elatus</i>	Medium	Inside footprint	Major	100%	Construction	Remove	Cannot be retained under current proposal. Removal required to allow cut/excavation to required levels to install geotechnical layers needed for northbound / southbound road construction, pedestrian access and drainage.
A4 24	<i>Lophostemon confertus</i>	Medium	Inside footprint	Major	100%	Construction	Remove	Cannot be retained under current proposal. Removal required to allow cut/excavation to required levels to install geotechnical layers needed for northbound / southbound road construction, pedestrian access and drainage.

Euston Road, Alexandria								
No	Botanical name	Retention value	Tree Location	Encroachment into TPZ		Cause of encroachment	Proposed outcome	Reason for proposed outcome
A4 25	<i>Podocarpus elatus</i>	Medium	Inside footprint	Major	100%	Construction	Remove	Cannot be retained under current proposal. Removal required to allow cut/excavation to required levels to install geotechnical layers needed for northbound / southbound road construction, pedestrian access and drainage.
A4 26	<i>Lophostemon confertus</i>	Medium	Inside footprint	Major	100%	Construction	Remove	Cannot be retained under current proposal. Removal required to allow cut/excavation to required levels to install geotechnical layers needed for northbound / southbound road construction, pedestrian access and drainage.
A4 27	<i>Ficus microcarpa</i>	High	Inside footprint	Major	100%	Construction	Remove	Highly significant tree. Pruning and / or protection not viable given extent of encroachment (major). Non-destructive digging not possible due to required construction. Removal required to allow cut/excavation to required levels to install geotechnical layers needed for northbound / southbound road construction, pedestrian access and drainage.
A4 28	<i>Lophostemon confertus</i>	Medium	Inside footprint	Major	100%	Construction	Remove	Cannot be retained under current proposal. Removal required to allow cut/excavation to required levels to install geotechnical layers needed for northbound / southbound road construction, pedestrian access and drainage.
A4 29	<i>Podocarpus elatus</i>	Medium	Inside footprint	Major	100%	Construction	Remove	Cannot be retained under current proposal. Removal required to allow cut/excavation to required levels to install geotechnical layers needed for northbound / southbound road construction, pedestrian access and drainage.
A4 30	<i>Lophostemon confertus</i>	Medium	Inside footprint	Major	100%	Construction	Remove	Cannot be retained under current proposal. Removal required to allow cut/excavation to required levels to install geotechnical layers needed for northbound / southbound road construction, pedestrian access and drainage.

Euston Road, Alexandria

No	Botanical name	Retention value	Tree Location	Encroachment into TPZ		Cause of encroachment	Proposed outcome	Reason for proposed outcome
				Major	100%			
A4 31	<i>Lophostemon confertus</i>	Medium	Inside footprint	Major	100%	Construction	Remove	Cannot be retained under current proposal. Removal required to allow cut/excavation to required levels to install geotechnical layers needed for northbound / southbound road construction, pedestrian access and drainage.
A4 32	<i>Podocarpus elatus</i>	Medium	Inside footprint	Major	100%	Construction	Remove	Cannot be retained under current proposal. Removal required to allow cut/excavation to required levels to install geotechnical layers needed for northbound / southbound road construction, pedestrian access and drainage.
A4 33	<i>Lophostemon confertus</i>	Medium	Inside footprint	Major	100%	Construction	Remove	Cannot be retained under current proposal. Removal required to allow cut/excavation to required levels to install geotechnical layers needed for northbound / southbound road construction, pedestrian access and drainage.
A4 34	<i>Podocarpus elatus</i>	Medium	Inside footprint	Major	100%	Construction	Remove	Cannot be retained under current proposal. Removal required to allow cut/excavation to required levels to install geotechnical layers needed for northbound / southbound road construction, pedestrian access and drainage.
A4 35	<i>Lophostemon confertus</i>	Medium	Inside footprint	Major	100%	Construction	Remove	Cannot be retained under current proposal. Removal required to allow cut/excavation to required levels to install geotechnical layers needed for northbound / southbound road construction, pedestrian access and drainage.
A4 36	<i>Callistemon salignus</i>	Medium	Inside footprint	Major	100%	Construction	Remove	Cannot be retained under current proposal. Removal required to allow cut/excavation to required levels to install geotechnical layers needed for northbound / southbound road construction, pedestrian access and drainage.

Euston Road, Alexandria

No	Botanical name	Retention value	Tree Location	Encroachment into TPZ		Cause of encroachment	Proposed outcome	Reason for proposed outcome
A4 37	<i>Ficus microcarpa</i>	High	Inside footprint	Major	100%	Construction	Remove	Highly significant tree. Pruning and / or protection not viable given extent of encroachment (major). Non-destructive digging not possible due to required construction. Removal required to allow cut/excavation to required levels to install geotechnical layers needed for northbound / southbound road construction, pedestrian access and drainage.
A4 38	<i>Podocarpus elatus</i>	Medium	Inside footprint	Major	100%	Construction	Remove	Cannot be retained under current proposal. Removal required to allow cut/excavation to required levels to install geotechnical layers needed for northbound / southbound road construction, pedestrian access and drainage.
A4 39	<i>Lophostemon confertus</i>	Medium	Inside footprint	Major	100%	Construction	Remove	Cannot be retained under current proposal. Removal required to allow cut/excavation to required levels to install geotechnical layers needed for northbound / southbound road construction, pedestrian access and drainage.
A4 40	<i>Lophostemon confertus</i>	Medium	Inside footprint	Major	100%	Construction	Remove	Cannot be retained under current proposal. Removal required to allow cut/excavation to required levels to install geotechnical layers needed for northbound / southbound road construction, pedestrian access and drainage.
A4 41	<i>Podocarpus elatus</i>	Medium	Inside footprint	Major	100%	Construction	Remove	Cannot be retained under current proposal. Removal required to allow cut/excavation to required levels to install geotechnical layers needed for northbound / southbound road construction, pedestrian access and drainage.
A4 42	<i>Lophostemon confertus</i>	Medium	Inside footprint	Major	100%	Construction	Remove	Cannot be retained under current proposal. Removal required to allow cut/excavation to required levels to install geotechnical layers needed for northbound / southbound road construction, pedestrian access and drainage.

Euston Road, Alexandria

No	Botanical name	Retention value	Tree Location	Encroachment into TPZ		Cause of encroachment	Proposed outcome	Reason for proposed outcome
A4 43	<i>Lophostemon confertus</i>	Medium	Inside footprint	Major	100%	Construction	Remove	Cannot be retained under current proposal. Removal required to allow cut/excavation to required levels to install geotechnical layers needed for northbound / southbound road construction, pedestrian access and drainage.
A4 44	<i>Syzygium luehmannii</i>	Medium	Inside footprint	Major	100%	Construction	Remove	Cannot be retained under current proposal. Removal required to allow cut/excavation to required levels to install geotechnical layers needed for northbound / southbound road construction, pedestrian access and drainage.
A4 45	<i>Lophostemon confertus</i>	Medium	Inside footprint	Major	100%	Construction	Remove	Cannot be retained under current proposal. Removal required to allow cut/excavation to required levels to install geotechnical layers needed for northbound / southbound road construction, pedestrian access and drainage.
A4 46	<i>Lophostemon confertus</i>	Medium	Inside footprint	Major	100%	Construction	Remove	Cannot be retained under current proposal. Removal required to allow cut/excavation to required levels to install geotechnical layers needed for northbound / southbound road construction, pedestrian access and drainage.
A4 47	<i>Lophostemon confertus</i>	Medium	Inside footprint	Major	100%	Construction	Remove	Cannot be retained under current proposal. Removal required to allow cut/excavation to required levels to install geotechnical layers needed for northbound / southbound road construction, pedestrian access and drainage.
A4 48	<i>Lophostemon confertus</i>	Medium	Inside footprint	Major	100%	Construction	Remove	Cannot be retained under current proposal. Removal required to allow cut/excavation to required levels to install geotechnical layers needed for northbound / southbound road construction, pedestrian access and drainage.

Euston Road, Alexandria								
No	Botanical name	Retention value	Tree Location	Encroachment into TPZ		Cause of encroachment	Proposed outcome	Reason for proposed outcome
A4 49	<i>Lophostemon confertus</i>	Medium	Inside footprint	Major	100%	Construction	Remove	Cannot be retained under current proposal. Removal required to allow cut/excavation to required levels to install geotechnical layers needed for northbound / southbound road construction, pedestrian access and drainage.
A4 50	<i>Lophostemon confertus</i>	Medium	Inside footprint	Major	100%	Construction	Remove	Cannot be retained under current proposal. Removal required to allow cut/excavation to required levels to install geotechnical layers needed for northbound / southbound road construction, pedestrian access and drainage.
A4 51	<i>Lophostemon confertus</i>	Medium	Adjacent to footprint	Major	>10%	Construction	Retain	To be retained through implementation of non-destructive construction and/or tree protection.
A4 52	<i>Lophostemon confertus</i>	Medium	Inside footprint	Major	100%	Construction	Remove	Cannot be retained under current proposal. Removal required to allow cut/excavation to required levels to install geotechnical layers needed for northbound / southbound road construction, pedestrian access and drainage.
A4 53	<i>Acmena smithii</i>	Medium	Inside footprint	Major	100%	Construction	Remove	Cannot be retained under current proposal. Removal required to allow cut/excavation to required levels to install geotechnical layers needed for northbound / southbound road construction, pedestrian access and drainage.
A4 54	<i>Lophostemon confertus</i>	Medium	Inside footprint	Major	100%	Construction	Remove	Cannot be retained under current proposal. Removal required to allow cut/excavation to required levels to install geotechnical layers needed for northbound / southbound road construction, pedestrian access and drainage.
A4 55	<i>Photinia robusta</i>	Medium	Adjacent to footprint	Major	>10%	Construction	Retain	To be retained through implementation of non-destructive construction and/or tree protection.

Euston Road, Alexandria

No	Botanical name	Retention value	Tree Location	Encroachment into TPZ		Cause of encroachment	Proposed outcome	Reason for proposed outcome
A4 56	<i>Ficus microcarpa</i>	High	Inside footprint	Major	100%	Construction	Remove	Highly significant tree. Pruning and / or protection not viable given extent of encroachment (major). Non-destructive digging not possible due to required construction. Removal required to allow cut/excavation to required levels to install geotechnical layers needed for northbound / southbound road construction, pedestrian access and drainage.
A4 57	<i>Xylosma species</i>	Medium	Inside footprint	Major	100%	Construction	Remove	Cannot be retained under current proposal. Removal required to allow cut/excavation to required levels to install geotechnical layers needed for northbound / southbound road construction, pedestrian access and drainage.
A4 58	<i>Lophostemon confertus</i>	Medium	Inside footprint	Major	100%	Construction	Remove	Cannot be retained under current proposal. Removal required to allow cut/excavation to required levels to install geotechnical layers needed for northbound / southbound road construction, pedestrian access and drainage.
A4 59	<i>Lophostemon confertus</i>	Medium	Inside footprint	Major	100%	Construction	Remove	Cannot be retained under current proposal. Removal required to allow cut/excavation to required levels to install geotechnical layers needed for northbound / southbound road construction, pedestrian access and drainage.
A4 60	<i>Lophostemon confertus</i>	Medium	Inside footprint	Major	100%	Construction	Remove	Cannot be retained under current proposal. Removal required to allow cut/excavation to required levels to install geotechnical layers needed for northbound / southbound road construction, pedestrian access and drainage.
A4 61	<i>Lophostemon confertus</i>	Medium	Inside footprint	Major	100%	Construction	Remove	Cannot be retained under current proposal. Removal required to allow cut/excavation to required levels to install geotechnical layers needed for northbound / southbound road construction, pedestrian access and drainage.

Euston Road, Alexandria								
No	Botanical name	Retention value	Tree Location	Encroachment into TPZ		Cause of encroachment	Proposed outcome	Reason for proposed outcome
A4 62	<i>Ficus microcarpa</i>	High	Inside footprint	Major	100%	Construction	Remove	Highly significant tree. Pruning and / or protection not viable given extent of encroachment (major). Non-destructive digging not possible due to required construction. Removal required to allow cut/excavation to required levels to install geotechnical layers needed for northbound / southbound road construction, pedestrian access and drainage.
A4 63	<i>Lophostemon confertus</i>	Medium	Inside footprint	Major	100%	Construction	Remove	Cannot be retained under current proposal. Removal required to allow cut/excavation to required levels to install geotechnical layers needed for northbound / southbound road construction, pedestrian access and drainage.
A4 64	<i>Lophostemon confertus</i>	Medium	Inside footprint	Major	100%	Construction	Remove	Cannot be retained under current proposal. Removal required to allow cut/excavation to required levels to install geotechnical layers needed for northbound / southbound road construction, pedestrian access and drainage.
A4 65	<i>Lophostemon confertus</i>	Medium	Inside footprint	Major	100%	Construction	Remove	Cannot be retained under current proposal, Removal required to allow cut/excavation to required levels to install geotechnical layers needed for northbound / southbound road construction, pedestrian access and drainage.
A4 66	<i>Lophostemon confertus</i>	Medium	Inside footprint	Major	100%	Construction	Remove	Cannot be retained under current proposal. Removal required to allow cut/excavation to required levels to install geotechnical layers needed for northbound / southbound road construction, pedestrian access and drainage.
A4 67	<i>Lophostemon confertus</i>	Medium	Inside footprint	Major	100%	Construction	Remove	Cannot be retained under current proposal. Removal required to allow cut/excavation to required levels to install geotechnical layers needed for northbound / southbound road construction, pedestrian access and drainage.

Euston Road, Alexandria								
No	Botanical name	Retention value	Tree Location	Encroachment into TPZ		Cause of encroachment	Proposed outcome	Reason for proposed outcome
A4 68	<i>Ficus microcarpa</i>	High	Inside footprint	Major	100%	Construction	Remove	Highly significant tree. Pruning and / or protection not viable given extent of encroachment (major). Non-destructive digging not possible due to required construction. Removal required to allow cut/excavation to required levels to install geotechnical layers needed for northbound / southbound road construction, pedestrian access and drainage.
A4 69	<i>Lophostemon confertus</i>	Medium	Inside footprint	Major	100%	Construction	Remove	Cannot be retained under current proposal. Removal required to allow cut/excavation to required levels to install geotechnical layers needed for northbound / southbound road construction, pedestrian access and drainage.
A4 70	<i>Lophostemon confertus</i>	Medium	Inside footprint	Major	100%	Construction	Remove	Cannot be retained under current proposal. Removal required to allow cut/excavation to required levels to install geotechnical layers needed for northbound / southbound road construction, pedestrian access and drainage.
A4 71	<i>Melaleuca quinquenervia</i>	Medium	Outside footprint	None	-	-	Retain	No significant impacts to the subject tree are foreseeable under the current proposal.
A4 72	<i>Lophostemon confertus</i>	Medium	Inside footprint	Major	100%	Construction	Remove	Cannot be retained under current proposal. Removal required to allow cut/excavation to required levels to install geotechnical layers needed for northbound / southbound road construction, pedestrian access and drainage.
A4 73	<i>Lophostemon confertus</i>	Medium	Inside footprint	Major	100%	Construction	Remove	Cannot be retained under current proposal. Removal required to allow cut/excavation to required levels to install geotechnical layers needed for northbound / southbound road construction, pedestrian access and drainage.

Euston Road, Alexandria								
No	Botanical name	Retention value	Tree Location	Encroachment into TPZ		Cause of encroachment	Proposed outcome	Reason for proposed outcome
A4 74	<i>Lophostemon confertus</i>	Medium	Inside footprint	Major	100%	Construction	Remove	Cannot be retained under current proposal. Removal required to allow cut/excavation to required levels to install geotechnical layers needed for northbound / southbound road construction, pedestrian access and drainage.
A4 75	<i>Lophostemon confertus</i>	Medium	Inside footprint	Major	100%	Construction	Remove	Cannot be retained under current proposal. Removal required to allow cut/excavation to required levels to install geotechnical layers needed for northbound / southbound road construction, pedestrian access and drainage.
A4 76	<i>Lophostemon confertus</i>	Medium	Inside footprint	Major	100%	Construction	Remove	Cannot be retained under current proposal. Removal required to allow cut/excavation to required levels to install geotechnical layers needed for northbound / southbound road construction, pedestrian access and drainage.
A5 1	<i>Ficus benjamina</i>	High	Outside footprint	None	-	-	Retain	No significant impacts to the subject tree are foreseeable under the current proposal.
A5 2	<i>Melaleuca quinquenervia</i>	Medium	Inside footprint	Major	100%	Construction	Remove	Cannot be retained under current proposal. Removal required to allow cut/excavation to required levels to install geotechnical layers needed for road construction, pedestrian access and drainage.
A5 3	<i>Melaleuca quinquenervia</i>	Medium	Inside footprint	Major	100%	Construction	Remove	Cannot be retained under current proposal. Removal required to allow cut/excavation to required levels to install geotechnical layers needed for road construction, pedestrian access and drainage.
A5 4	<i>Melaleuca quinquenervia</i>	Medium	Inside footprint	Major	100%	Construction	Remove	Cannot be retained under current proposal. Removal required to allow cut/excavation to required levels to install geotechnical layers needed for road construction, pedestrian access and drainage.

Euston Road, Alexandria

No	Botanical name	Retention value	Tree Location	Encroachment into TPZ		Cause of encroachment	Proposed outcome	Reason for proposed outcome
A5 5	<i>Casuarina glauca</i>	High	Adjacent to footprint	None	-	-	Retain	No significant impacts to the subject tree are foreseeable under the current proposal.
A5 6	<i>Melaleuca quinquenervia</i>	Medium	Inside footprint	Major	100%	Construction	Remove	Cannot be retained under current proposal. Removal required to allow cut/excavation to required levels to install geotechnical layers needed for road construction, pedestrian access and drainage.
A5 7	<i>Melaleuca quinquenervia</i>	Medium	Inside footprint	Major	100%	Construction	Remove	Cannot be retained under current proposal. Removal required to allow cut/excavation to required levels to install geotechnical layers needed for road construction, pedestrian access and drainage.
A5 8	<i>Casuarina glauca</i>	High	Adjacent to footprint	None	-	-	Retain	No significant impacts to the subject tree are foreseeable under the current proposal.
A5 9	<i>Melaleuca quinquenervia</i>	Medium	Inside footprint	Major	100%	Construction	Remove	Cannot be retained under current proposal. Removal required to allow cut/excavation to required levels to install geotechnical layers needed for road construction, pedestrian access and drainage.
A5 10	<i>Melaleuca quinquenervia</i>	Medium	Inside footprint	Major	100%	Construction	Remove	Cannot be retained under current proposal. Removal required to allow cut/excavation to required levels to install geotechnical layers needed for road construction, pedestrian access and drainage.
A5 11	<i>Casuarina glauca</i>	High	Adjacent to footprint	None	-	-	Retain	No significant impacts to the subject tree are foreseeable under the current proposal.
A5 12	<i>Melaleuca quinquenervia</i>	Medium	Inside footprint	Major	100%	Construction	Remove	Cannot be retained under current proposal. Removal required to allow cut/excavation to required levels to install geotechnical layers needed for road construction, pedestrian access and drainage.

Euston Road, Alexandria								
No	Botanical name	Retention value	Tree Location	Encroachment into TPZ		Cause of encroachment	Proposed outcome	Reason for proposed outcome
A5 13	<i>Melaleuca quinquenervia</i>	Medium	Inside footprint	Major	100%	Construction	Remove	Cannot be retained under current proposal. Removal required to allow cut/excavation to required levels to install geotechnical layers needed for road construction, pedestrian access and drainage.
A5 14	<i>Melaleuca quinquenervia</i>	Medium	Inside footprint	Major	100%	Construction	Remove	Cannot be retained under current proposal. Removal required to allow cut/excavation to required levels to install geotechnical layers needed for road construction, pedestrian access and drainage.
A5 15	<i>Casuarina glauca</i>	High	Outside footprint	None	-	-	Retain	No significant impacts to the subject tree are foreseeable under the current proposal.
A5 16	<i>Melaleuca quinquenervia</i>	Medium	Inside footprint	Major	100%	Construction	Remove	Cannot be retained under current proposal. Removal required to allow cut/excavation to required levels to install geotechnical layers needed for road construction, pedestrian access and drainage.
A5 17	<i>Melaleuca quinquenervia</i>	Medium	Inside footprint	Major	100%	Construction	Remove	Cannot be retained under current proposal. Removal required to allow cut/excavation to required levels to install geotechnical layers needed for road construction, pedestrian access and drainage.
A5 18	<i>Melaleuca quinquenervia</i>	Medium	Inside footprint	Major	100%	Construction	Remove	Cannot be retained under current proposal. Removal required to allow cut/excavation to required levels to install geotechnical layers needed for road construction, pedestrian access and drainage.
A5 19	<i>Melaleuca quinquenervia</i>	Medium	Inside footprint	Major	100%	Construction	Remove	Cannot be retained under current proposal. Removal required to allow cut/excavation to required levels to install geotechnical layers needed for road construction, pedestrian access and drainage.
A5 20	<i>Melaleuca quinquenervia</i>	Medium	Inside footprint	Major	100%	Construction	Remove	Cannot be retained under current proposal. Removal required to allow cut/excavation to required levels to install geotechnical layers needed for road construction, pedestrian access and drainage.

Euston Road, Alexandria								
No	Botanical name	Retention value	Tree Location	Encroachment into TPZ		Cause of encroachment	Proposed outcome	Reason for proposed outcome
A5 21	<i>Melaleuca quinquenervia</i>	Medium	Inside footprint	Major	100%	Construction	Remove	Cannot be retained under current proposal. Removal required to allow cut/excavation to required levels to install geotechnical layers needed for road construction, pedestrian access and drainage.
A5 22	<i>Melaleuca quinquenervia</i>	Medium	Inside footprint	Major	100%	Construction	Remove	Cannot be retained under current proposal. Removal required to allow cut/excavation to required levels to install geotechnical layers needed for road construction, pedestrian access and drainage.
A5 23	<i>Shinus areira</i>	Medium	Adjacent to footprint	Major	>10%	Construction	Retain	To be retained through implementation of non-destructive construction and/or tree protection.
A5 24	<i>Casuarina glauca</i>	Medium	Adjacent to footprint	None	-	-	Retain	No significant impacts to the subject tree are foreseeable under the current proposal.
A5 25	<i>Melaleuca quinquenervia</i>	Medium	Inside footprint	Major	100%	Construction	Remove	Cannot be retained under current proposal. Removal required to allow cut/excavation to required levels to install geotechnical layers needed for road construction, pedestrian access and drainage.
A5 26	<i>Melaleuca quinquenervia</i>	Medium	Inside footprint	Major	100%	Construction	Remove	Cannot be retained under current proposal. Removal required to allow cut/excavation to required levels to install geotechnical layers needed for road construction, pedestrian access and drainage.
A5 27	<i>Melaleuca quinquenervia</i>	Medium	Inside footprint	Major	100%	Construction	Remove	Cannot be retained under current proposal. Removal required to allow cut/excavation to required levels to install geotechnical layers needed for road construction, pedestrian access and drainage.
A5 28	<i>Eucalyptus saligna</i>	High	Adjacent to footprint	None	-	-	Retain	No significant impacts to the subject tree are foreseeable under the current proposal.

Euston Road, Alexandria								
No	Botanical name	Retention value	Tree Location	Encroachment into TPZ		Cause of encroachment	Proposed outcome	Reason for proposed outcome
A5 29	<i>Casuarina glauca</i>	Medium	Inside footprint	Major	>40%	Construction	Remove	Pruning and / or protection not viable given extent of encroachment (major). Non-destructive digging not possible due to required construction. Removal required to allow cut/excavation to required levels to install geotechnical layers needed for road construction.
A5 30	<i>Melaleuca quinquenervia</i>	Medium	Inside footprint	Major	100%	Construction	Remove	Cannot be retained under current proposal. Removal required to allow cut/excavation to required levels to install geotechnical layers needed for road construction, pedestrian access and drainage.
A5 31	<i>Shinus areira</i>	Medium	Adjacent to footprint	Major	>10%	Construction	Retain	To be retained through implementation of non-destructive construction and/or tree protection.
A5 32	<i>Melaleuca styphelioides</i>	Medium	Inside footprint	Major	>40%	Construction	Remove	Pruning and / or protection not viable given extent of encroachment (major). Non-destructive digging not possible due to required construction. Removal required to allow cut/excavation to required levels to install geotechnical layers needed for road construction.
A5 33	<i>Melaleuca quinquenervia</i>	Medium	Inside footprint	Major	100%	Construction	Remove	Cannot be retained under current proposal. Removal required to allow cut/excavation to required levels to install geotechnical layers needed for road construction, pedestrian access and drainage.
A5 34	<i>Melaleuca styphelioides</i>	Medium	Inside footprint	Major	>40%	Construction	Remove	Pruning and / or protection not viable given extent of encroachment (major). Non-destructive digging not possible due to required construction. Removal required to allow cut/excavation to required levels to install geotechnical layers needed for road construction.
A5 35	<i>Shinus areira</i>	Medium	Adjacent to footprint	Major	>10%	Construction	Retain	To be retained through implementation of non-destructive construction and/or tree protection.

Euston Road, Alexandria

No	Botanical name	Retention value	Tree Location	Encroachment into TPZ		Cause of encroachment	Proposed outcome	Reason for proposed outcome
				Major	100%			
A5 36	<i>Melaleuca quinquenervia</i>	Medium	Inside footprint	Major	100%	Construction	Remove	Cannot be retained under current proposal. Removal required to allow cut/excavation to required levels to install geotechnical layers needed for road construction, pedestrian access and drainage.
A5 37	<i>Melaleuca quinquenervia</i>	Medium	Inside footprint	Major	100%	Construction	Remove	Cannot be retained under current proposal. Removal required to allow cut/excavation to required levels to install geotechnical layers needed for road construction, pedestrian access and drainage.
A5 38	<i>Shinus areira</i>	Medium	Adjacent to footprint	Major	>10%	Construction	Retain	To be retained through implementation of non-destructive construction and/or tree protection.
A5 39	<i>Celtis australis</i>	Medium	Adjacent to footprint	Major	>10%	Construction	Retain	To be retained through implementation of non-destructive construction and/or tree protection.
A5 40	<i>Melaleuca styphelioides</i>	Medium	Inside footprint	Major	100%	Construction	Remove	Cannot be retained under current proposal. Removal required to allow cut/excavation to required levels to install geotechnical layers needed for road construction, pedestrian access and drainage.
A5 41	<i>Melaleuca quinquenervia</i>	Medium	Inside footprint	Major	100%	Construction	Remove	Cannot be retained under current proposal. Removal required to allow cut/excavation to required levels to install geotechnical layers needed for road construction, pedestrian access and drainage.
A5 42	<i>Shinus areira</i>	Medium	Adjacent to footprint	Major	>10%	Construction	Retain	To be retained through implementation of non-destructive construction and/or tree protection.

Euston Road, Alexandria								
No	Botanical name	Retention value	Tree Location	Encroachment into TPZ		Cause of encroachment	Proposed outcome	Reason for proposed outcome
A5 43	<i>Eucalyptus robusta</i>	High	Inside footprint	Major	>40%	Construction	Remove	Pruning and / or protection not viable given extent of encroachment (major). Non-destructive digging not possible due to required construction. Removal required to allow cut/excavation to required levels to install geotechnical layers needed for road construction.
A5 44	<i>Flindersia australis</i>	Medium	Inside footprint	Major	>40%	Construction	Remove	Pruning and / or protection not viable given extent of encroachment (major). Non-destructive digging not possible due to required construction. Removal required to allow cut/excavation to required levels to install geotechnical layers needed for road construction.
A5 45	<i>Melaleuca quinquenervia</i>	Medium	Inside footprint	Major	100%	Construction	Remove	Cannot be retained under current proposal. Removal required to allow cut/excavation to required levels to install geotechnical layers needed for road construction, pedestrian access and drainage.
A5 46	<i>Celtis australis</i>	Medium	Adjacent to footprint	Major	>10%	Construction	Retain	To be retained through implementation of non-destructive construction and/or tree protection.
A5 47	<i>Melaleuca quinquenervia</i>	Medium	Inside footprint	Major	100%	Construction	Remove	Cannot be retained under current proposal. Removal required to allow cut/excavation to required levels to install geotechnical layers needed for road construction, pedestrian access and drainage.
A5 48	<i>Shinus areira</i>	High	Adjacent to footprint	Major	>10%	Construction	Retain	To be retained through implementation of non-destructive construction and/or tree protection.
A5 49	<i>Melaleuca quinquenervia</i>	Medium	Inside footprint	Major	100%	Construction	Remove	Cannot be retained under current proposal. Removal required to allow cut/excavation to required levels to install geotechnical layers needed for road construction, pedestrian access and drainage.

Euston Road, Alexandria								
No	Botanical name	Retention value	Tree Location	Encroachment into TPZ		Cause of encroachment	Proposed outcome	Reason for proposed outcome
A5 50	<i>Hymenosporum flavum</i>	Medium	Adjacent to footprint	Major	>10%	Construction	Retain	To be retained through implementation of non-destructive construction and/or tree protection.
A5 51	<i>Melaleuca quinquenervia</i>	Medium	Inside footprint	Major	100%	Construction	Remove	Cannot be retained under current proposal. Removal required to allow cut/excavation to required levels to install geotechnical layers needed for road construction, pedestrian access and drainage.
A5 52	<i>Melaleuca quinquenervia</i>	Medium	Inside footprint	Major	100%	Construction	Remove	Cannot be retained under current proposal. Removal required to allow cut/excavation to required levels to install geotechnical layers needed for road construction, pedestrian access and drainage.
A5 53	<i>Melaleuca quinquenervia</i>	Medium	Inside footprint	Major	100%	Construction	Remove	Cannot be retained under current proposal. Removal required to allow cut/excavation to required levels to install geotechnical layers needed for road construction, pedestrian access and drainage.
A5 54	<i>Melaleuca quinquenervia</i>	Medium	Inside footprint	Major	100%	Construction	Remove	Cannot be retained under current proposal. Removal required to allow cut/excavation to required levels to install geotechnical layers needed for road construction, pedestrian access and drainage.
A5 55	<i>Casuarina glauca</i>	Medium	Adjacent to footprint	None	-	-	Retain	No significant impacts to the subject tree are foreseeable under the current proposal.
A5 56	<i>Eucalyptus robusta</i>	High	Inside footprint	Major	>40%	Construction	Remove	Pruning and / or protection not viable given extent of encroachment (major). Non-destructive digging not possible due to required construction. Removal required to allow cut/excavation to required levels to install geotechnical layers needed for road construction, intersection upgrade, pedestrian access and drainage.

Euston Road, Alexandria								
No	Botanical name	Retention value	Tree Location	Encroachment into TPZ		Cause of encroachment	Proposed outcome	Reason for proposed outcome
A5 57	<i>Melaleuca quinquenervia</i>	Medium	Inside footprint	Major	100%	Construction	Remove	Cannot be retained under current proposal. Removal required to allow cut/excavation to required levels to install geotechnical layers needed for road construction, pedestrian access and drainage.
A5 58	<i>Melaleuca quinquenervia</i>	Medium	Inside footprint	Major	100%	Construction	Remove	Cannot be retained under current proposal. Removal required to allow cut/excavation to required levels to install geotechnical layers needed for road construction, pedestrian access and drainage.
A5 59	<i>Melaleuca quinquenervia</i>	Medium	Inside footprint	Major	>40%	Construction	Remove	Pruning and / or protection not viable given extent of encroachment (major). Non-destructive digging not possible due to required construction. Removal required to allow cut/excavation to required levels to install geotechnical layers needed for road construction, intersection upgrade, pedestrian access and drainage.
A5 60	<i>Syzygium species</i>	Medium	Adjacent to footprint	Major	>10%	Construction	Retain	To be retained through implementation of non-destructive construction and/or tree protection.
A5 61	<i>Melaleuca quinquenervia</i>	High	Adjacent to footprint	None	-	-	Retain	No significant impacts to the subject tree are foreseeable under the current proposal.
A5 62	<i>Melaleuca quinquenervia</i>	Medium	Inside footprint	Major	100%	Construction	Remove	Cannot be retained under current proposal. Removal required to allow cut/excavation to required levels to install geotechnical layers needed for road construction, pedestrian access and drainage.
A5 63	<i>Melaleuca quinquenervia</i>	Medium	Inside footprint	Major	100%	Construction	Remove	Cannot be retained under current proposal. Removal required to allow cut/excavation to required levels to install geotechnical layers needed for road construction, intersection upgrade, pedestrian access and drainage.

Euston Road, Alexandria								
No	Botanical name	Retention value	Tree Location	Encroachment into TPZ		Cause of encroachment	Proposed outcome	Reason for proposed outcome
A5 64	<i>Melaleuca quinquenervia</i>	High	Adjacent to footprint	Major	>40%	Construction	Remove	Pruning and / or protection not viable given extent of encroachment (major). Non-destructive digging not possible due to required construction. Removal required to allow cut/excavation to required levels to install geotechnical layers needed for road construction, intersection upgrade, pedestrian access and drainage.
A5 65	<i>Melaleuca quinquenervia</i>	Medium	Inside footprint	Major	100%	Construction	Remove	Cannot be retained under current proposal. Removal required to allow cut/excavation to required levels to install geotechnical layers needed for road construction, intersection upgrade, pedestrian access and drainage.
A5 66	<i>Melaleuca quinquenervia</i>	Medium	Inside footprint	Major	100%	Construction	Remove	Cannot be retained under current proposal. Removal required to allow cut/excavation to required levels to install geotechnical layers needed for road construction, intersection upgrade, pedestrian access and drainage.
A5 67	<i>Melaleuca quinquenervia</i>	Medium	Inside footprint	Major	100%	Construction	Remove	Cannot be retained under current proposal. Removal required to allow cut/excavation to required levels to install geotechnical layers needed for road construction, intersection upgrade, pedestrian access and drainage.
A5 68	<i>Melaleuca quinquenervia</i>	High	Inside footprint	Major	>40%	Construction	Remove	Pruning and / or protection not viable given extent of encroachment (major). Non-destructive digging not possible due to required construction. Removal required to allow cut/excavation to required levels to install geotechnical layers needed for road construction, intersection upgrade, pedestrian access and drainage.
A5 69	<i>Jacaranda mimosifolia</i>	Medium	Adjacent to footprint	Major	>10%	Construction	Retain	To be retained through implementation of non-destructive construction and/or tree protection.
A5 70	<i>Melaleuca quinquenervia</i>	Medium	Inside footprint	Major	100%	Construction	Remove	Cannot be retained under current proposal. Removal required to allow cut/excavation to required levels to install geotechnical layers needed for road construction, intersection upgrade, pedestrian access and drainage.

Euston Road, Alexandria

No	Botanical name	Retention value	Tree Location	Encroachment into TPZ		Cause of encroachment	Proposed outcome	Reason for proposed outcome
				Major	>10%			
A5 71	<i>Jacaranda mimosifolia</i>	Medium	Adjacent to footprint	Major	>10%	Construction	Retain	To be retained through implementation of non-destructive construction and/or tree protection.
A5 72	<i>Jacaranda mimosifolia</i>	Medium	Adjacent to footprint	Major	>10%	Construction	Retain	To be retained through implementation of non-destructive construction and/or tree protection.
A5 73	<i>Jacaranda mimosifolia</i>	Medium	Adjacent to footprint	Major	>10%	Construction	Retain	To be retained through implementation of non-destructive construction and/or tree protection.
A5 74	<i>Melaleuca quinquenervia</i>	Medium	Inside footprint	Major	100%	Construction	Remove	Cannot be retained under current proposal. Removal required to allow cut/excavation to required levels to install geotechnical layers needed for road construction, intersection upgrade, pedestrian access and drainage.
A5 75	<i>Eucalyptus grandis</i>	High	Adjacent to footprint	Major	>10%	Construction	Retain	To be retained through implementation of non-destructive construction and/or tree protection.
A5 76	<i>Jacaranda mimosifolia</i>	Medium	Adjacent to footprint	Major	>10%	Construction	Retain	To be retained through implementation of non-destructive construction and/or tree protection.
A5 77	<i>Melaleuca quinquenervia</i>	Medium	Inside footprint	Major	100%	Construction	Remove	Cannot be retained under current proposal. Removal required to allow cut/excavation to required levels to install geotechnical layers needed for road construction, intersection upgrade, pedestrian access and drainage.
A5 78	<i>Jacaranda mimosifolia</i>	Medium	Outside footprint	None	-	-	Retain	No significant impacts to the subject tree are foreseeable under the current proposal.

Euston Road, Alexandria								
No	Botanical name	Retention value	Tree Location	Encroachment into TPZ		Cause of encroachment	Proposed outcome	Reason for proposed outcome
A5 79	<i>Melaleuca quinquenervia</i>	Medium	Inside footprint	Major	100%	Construction	Remove	Cannot be retained under current proposal. Removal required to allow cut/excavation to required levels to install geotechnical layers needed for intersection upgrade, pedestrian access and drainage.
A5 80	<i>Eucalyptus grandis</i>	High	Outside footprint	None	-	-	Retain	No significant impacts to the subject tree are foreseeable under the current proposal.
A5 81	<i>Melaleuca quinquenervia</i>	Medium	Inside footprint	Major	100%	Construction	Remove	Cannot be retained under current proposal. Removal required to allow cut/excavation to required levels to install geotechnical layers needed for intersection upgrade, pedestrian access and drainage.
A5 82	<i>Lophostemon confertus</i>	Medium	Inside footprint	Major	100%	Construction	Remove	Cannot be retained under current proposal. Removal required to allow cut/excavation to required levels to install geotechnical layers needed for intersection upgrade, pedestrian access and drainage.
A5 83	<i>Corymbia ficifolia</i>	Medium	Outside footprint	None	-	-	Retain	No significant impacts to the subject tree are foreseeable under the current proposal.
A5 84	<i>Lophostemon confertus</i>	Medium	Inside footprint	Major	100%	Construction	Remove	Cannot be retained under current proposal. Removal required to allow cut/excavation to required levels to install geotechnical layers needed for intersection upgrade, pedestrian access and drainage.
A5 85	<i>Lophostemon confertus</i>	Medium	Inside footprint	Major	100%	Construction	Remove	Cannot be retained under current proposal. Removal required to allow cut/excavation to required levels to install geotechnical layers needed for intersection upgrade, pedestrian access and drainage.
A5 86	<i>Lophostemon confertus</i>	Medium	Inside footprint	Major	100%	Construction	Remove	Cannot be retained under current proposal. Removal required to allow cut/excavation to required levels to install geotechnical layers needed for intersection upgrade, pedestrian access and drainage.

Euston Road, Alexandria								
No	Botanical name	Retention value	Tree Location	Encroachment into TPZ		Cause of encroachment	Proposed outcome	Reason for proposed outcome
A5 87	<i>Lophostemon confertus</i>	Medium	Inside footprint	Major	100%	Construction	Remove	Cannot be retained under current proposal. Removal required to allow cut/excavation to required levels to install geotechnical layers needed for intersection upgrade, pedestrian access and drainage.
A5 88	<i>Eucalyptus species</i>	Low	Outside footprint	None	-	-	Retain	No significant impacts to the subject tree are foreseeable under the current proposal.
A5 89	<i>Eucalyptus species</i>	Medium	Inside footprint	Major	100%	Construction	Remove	Cannot be retained under current proposal. Removal required to allow cut/excavation to required levels to install geotechnical layers needed for intersection upgrade, pedestrian access and drainage.
A5 90	<i>Lophostemon confertus</i>	Medium	Inside footprint	Major	100%	Construction	Remove	Cannot be retained under current proposal. Removal required to allow cut/excavation to required levels to install geotechnical layers needed for intersection upgrade, pedestrian access and drainage.
A5 91	<i>Eucalyptus microcorys</i>	High	Inside footprint	Major	100%	Construction	Remove	Cannot be retained under current proposal. Removal required to allow cut/excavation to required levels to install geotechnical layers needed for road construction, intersection upgrade, pedestrian access and drainage.
A5 92	<i>Eucalyptus species</i>	High	Adjacent to footprint	Major	>40%	Construction	Remove	Pruning and / or protection not viable given extent of encroachment (major). Non-destructive digging not possible due to required construction. Removal required to allow cut/excavation to required levels to install geotechnical layers needed for road construction, intersection upgrade, pedestrian access and drainage.
A5 93	<i>Eucalyptus microcorys</i>	High	Adjacent to footprint	Major	>40%	Construction	Remove	Pruning and / or protection not viable given extent of encroachment (major). Non-destructive digging not possible due to required construction. Removal required to allow cut/excavation to required levels to install geotechnical layers needed for road construction, intersection upgrade, pedestrian access and drainage.

Euston Road, Alexandria								
No	Botanical name	Retention value	Tree Location	Encroachment into TPZ		Cause of encroachment	Proposed outcome	Reason for proposed outcome
A5 94	<i>Eucalyptus microcorys</i>	High	Inside footprint	Major	100%	Construction	Remove	Cannot be retained under current proposal. Removal required to allow cut/excavation to required levels to install geotechnical layers needed for road construction, intersection upgrade, pedestrian access and drainage.
A5 95	<i>Eucalyptus species</i>	High	Adjacent to footprint	Major	>40%	Construction	Remove	Pruning and / or protection not viable given extent of encroachment (major). Non-destructive digging not possible due to required construction. Removal required to allow cut/excavation to required levels to install geotechnical layers needed for road construction, intersection upgrade, pedestrian access and drainage.
A5 96	<i>Lophostemon confertus</i>	Medium	Inside footprint	Major	100%	Construction	Remove	Cannot be retained under current proposal. Removal required to allow cut/excavation to required levels to install geotechnical layers needed for road construction, intersection upgrade, pedestrian access and drainage.
A5 97	<i>Eucalyptus microcorys</i>	Medium	Inside footprint	Major	100%	Construction	Remove	Cannot be retained under current proposal. Removal required to allow cut/excavation to required levels to install geotechnical layers needed for road construction, intersection upgrade, pedestrian access and drainage.
A5 98	<i>Eucalyptus species</i>	High	Inside footprint	Major	100%	Construction	Remove	Cannot be retained under current proposal. Removal required to allow cut/excavation to required levels to install geotechnical layers needed for road construction, intersection upgrade, pedestrian access and drainage.
A5 99	<i>Eucalyptus species</i>	High	Inside footprint	Major	100%	Construction	Remove	Cannot be retained under current proposal. Removal required to allow cut/excavation to required levels to install geotechnical layers needed for road construction, intersection upgrade, pedestrian access and drainage.
A5 100	<i>Melaleuca quinquenervia</i>	High	Inside footprint	Major	100%	Construction	Remove	Cannot be retained under current proposal. Removal required to allow cut/excavation to required levels to install geotechnical layers needed for road construction, intersection upgrade, pedestrian access and drainage.

Euston Road, Alexandria								
No	Botanical name	Retention value	Tree Location	Encroachment into TPZ		Cause of encroachment	Proposed outcome	Reason for proposed outcome
A5 101	<i>Liquidambar styraciflua</i>	High	Inside footprint	Major	100%	Construction	Remove	Cannot be retained under current proposal. Removal required to allow cut/excavation to required levels to install geotechnical layers needed for road construction, pedestrian access and drainage.
A5 102	<i>Exocarpos species</i>	Medium	Inside footprint	Major	100%	Construction	Remove	Cannot be retained under current proposal. Removal required to allow cut/excavation to required levels to install geotechnical layers needed for road construction, pedestrian access and drainage.
A5 103	<i>Liquidambar styraciflua</i>	High	Inside footprint	Major	100%	Construction	Remove	Cannot be retained under current proposal. Removal required to allow cut/excavation to required levels to install geotechnical layers needed for road construction, pedestrian access and drainage.
A5 104	<i>Eucalyptus scoparia</i>	Medium	Inside footprint	Major	100%	Construction	Remove	Cannot be retained under current proposal. Removal required to allow cut/excavation to required levels to install geotechnical layers needed for road construction, pedestrian access and drainage.
A5 105	<i>Platanus - acerifolia</i>	Medium	Adjacent to footprint	Major	>10%	Construction	Retain	To be retained through implementation of non-destructive construction and/or tree protection.
A5 106	<i>Melaleuca quinquenervia</i>	Medium	Inside footprint	Major	100%	Construction	Remove	Cannot be retained under current proposal. Removal required to allow cut/excavation to required levels to install geotechnical layers needed for road construction, pedestrian access and drainage.
A5 107	<i>Eucalyptus scoparia</i>	Medium	Inside footprint	Major	100%	Construction	Remove	Cannot be retained under current proposal. Removal required to allow cut/excavation to required levels to install geotechnical layers needed for road construction, pedestrian access and drainage.
A5 108	<i>Eucalyptus botryoides</i>	Medium	Inside footprint	Major	100%	Construction	Remove	Cannot be retained under current proposal. Removal required to allow cut/excavation to required levels to install geotechnical layers needed for road construction, pedestrian access and drainage.

Euston Road, Alexandria								
No	Botanical name	Retention value	Tree Location	Encroachment into TPZ		Cause of encroachment	Proposed outcome	Reason for proposed outcome
A5 109	<i>Eucalyptus saligna</i>	High	Inside footprint	Major	100%	Construction	Remove	Cannot be retained under current proposal. Removal required to allow cut/excavation to required levels to install geotechnical layers needed for road construction, pedestrian access and drainage.
A5 110	<i>Melaleuca quinquenervia</i>	High	Adjacent to footprint	Major	>10%	Construction	Retain	To be retained through implementation of non-destructive construction and/or tree protection.
A5 111	<i>Celtis australis</i>	Medium	Adjacent to footprint	Major	>10%	Construction	Retain	To be retained through implementation of non-destructive construction and/or tree protection.
A5 112	<i>Eucalyptus saligna</i>	High	Adjacent to footprint	Major	>10%	Construction	Retain	To be retained through implementation of non-destructive construction and/or tree protection.
A5 113	<i>Melaleuca quinquenervia</i>	High	Adjacent to footprint	Major	>10%	Construction	Retain	To be retained through implementation of non-destructive construction and/or tree protection.
A5 114	<i>Melaleuca quinquenervia</i>	Medium	Adjacent to footprint	Major	>10%	Construction	Retain	To be retained through implementation of non-destructive construction and/or tree protection.
A5 115	<i>Eucalyptus microcorys</i>	Medium	Inside footprint	Major	100%	Construction	Remove	Cannot be retained under current proposal. Removal required to allow cut/excavation to required levels to install geotechnical layers needed for road construction, pedestrian access and drainage.
A5 116	<i>Eucalyptus microcorys</i>	Medium	Inside footprint	Major	100%	Construction	Remove	Cannot be retained under current proposal. Removal required to allow cut/excavation to required levels to install geotechnical layers needed for road construction, pedestrian access and drainage.

Euston Road, Alexandria

No	Botanical name	Retention value	Tree Location	Encroachment into TPZ		Cause of encroachment	Proposed outcome	Reason for proposed outcome
A5 117s	<i>Melaleuca species</i>	High	Outside footprint	None	-	-	Retain	No significant impacts to the subject tree are foreseeable under the current proposal.
A5 118s	<i>Melaleuca species</i>	High	Outside footprint	None	-	-	Retain	No significant impacts to the subject tree are foreseeable under the current proposal.
A5 119s	<i>Melaleuca species</i>	High	Adjacent to footprint	None	-	-	Retain	No significant impacts to the subject tree are foreseeable under the current proposal.

7. Recommendations

A total of **863** trees (grouped as **662** trees) were inspected and assessed within the study area. 1 tree has been removed separate to this study and New M5 project works.

- **532** trees (grouped as **453** trees) are recommended for removal. **523** trees (grouped as **444** trees) are located within the development footprint. **9** trees (grouped as **9** trees) are outside the project footprint. Where trees marked for removal sit on third party land, permission must be gained from the owner prior to removing the tree. Pruning or trimming within the deed boundary may be undertaken under the advice of a consulting arborist.
- **5** trees located within the development footprint have been assessed as highly significant trees. However, these trees cannot be retained under the current proposal.
- **330** trees (grouped as **208** trees) have been recommended for retention. **22** of these can be retained if pruned consistent with section 7c.
- **257** of the trees (grouped as **149** trees) recommended for retention are located adjacent to the proposed works and will require tree sensitive construction techniques and/or further arboricultural input in order to reduce impacts to these trees.

a. Tree protection

The following tree protection measures will be required for the **330** trees (grouped as **208** trees) suitable for retention (see **Table 2**) as relevant.

- Tree protection fencing must be established around the perimeter of the TPZ of potentially affected trees. If the protective fencing requires temporary removal, trunk, branch and ground protection must be installed and must comply with AS 4970-2009 - Protection of trees on development sites.
- Any additional construction activities within the TPZ of the subject trees must be assessed and approved by the project arborist, and must comply with AS 4970-2009 - Protection of trees on development sites.
- If any changes are made to Tree Protection Fencing it must be authorised by the site arborist prior to the fencing being removed.

Further information and guidelines on tree protection if required can be provided by Australian Tree Consultants.

b. Inspections

- The site arborist will be required on site to supervise all excavations within the TPZ.
- Scheduled inspections should be undertaken for all subject trees assessed for retention during the course of construction. Normally this is every two

(2) weeks. Site diary for Arboricultural works must be kept at the onsite office for the duration of the project. All matters pertaining to tree management must be documented in this diary and signed off as each issue is resolved.

Trees outside of the study area that may be impacted during the works will require additional Arboricultural Assessment.

c. Tree work

- All pruning and/or tree removal work is to be carried out, or supervised, by an arborist with a minimum AQF Level 3 qualification in Arboriculture or equivalent.
- All pruning must be in accordance with Australian Standard AS 4373-2007, *Pruning of Amenity Trees*.
- All pruning and/or tree removal work is to be carried out in accordance with the NSW WorkCover Code of Practice for the Amenity Tree Industry (1998).
- Reference should also be undertaken for any tree works to the SafeWork Australia Guide to Managing Risks of Tree Trimming and Removal Work – 2016.
- Permission must be granted from the relevant consent authority, prior to removing or pruning of any of the subject trees.
- Tree material to be used for landscaping where practical or disposed of off-site.

References

Australian Standard, AS 4373-2007, *Pruning of Amenity Trees*.

Australian Standard, AS 4970-2009, *Protection of Trees on Development Sites*.

Mattheck, C & Breloer, H (1994) '*Field Guide for Visual Tree Assessment*'
Arboricultural Journal, Vol 18 pp 1-23.

SafeWork Australia Guide to Managing Risks of Tree Trimming and Removal Work
– 2016.

WorkCover NSW. 1998. Code of Practice: *Amenity Tree Industry*

Appendix A: Tree Schedule

Health assessment is based on visual indications of vigour, disease or physical decay.

Euston Road, Alexandria										
No	Botanical name	Height (m)	Spread (m)	DBH (mm)	TPZ (m)	SRZ (m)	Health:	Structure	Coordinates	
A1 21	<i>Casuarina glauca</i>	10	2	100	2	1.5	Good	Good	151.188311, -33.909753	
A1 39	<i>Ficus hillii</i>	15	14	1500	15	3.7	Good	Good	151.188472, -33.910023	
A1 49	<i>Ficus hillii</i>	15	14	1750	19	3.7	Good	Good	151.188522, -33.909928	
A1 54	<i>Eucalyptus microcorys</i>	11	3	200	2.4	1.7	Fair	Good	151.188553, -33.909593	
A1 56	<i>Morus sp</i>	5	5	150	2	1.5	Fair	Fair	151.188562, -33.909866	
A1 60	<i>Melaleuca quinquenervia</i>	10	4	400	4.8	2.3	Good	Fair	151.188579, -33.909785	
A1 61	<i>Celtis australis</i>	16	6	300	3.6	2	Good	Good	151.188633, -33.909805	
A1 65	<i>Eucalyptus sideroxylon</i>	16	10	500	6	2.5	Good	Good	151.188666, -33.909757	

Euston Road, Alexandria

No	Botanical name	Height (m)	Spread (m)	DBH (mm)	TPZ (m)	SRZ (m)	Health:	Structure	Coordinates	
A1 66	<i>Eucalyptus saligna</i>	17	7	1000	12	3.3	Good	Good	151.188657, -33.909237	
A1 69	<i>Eucalyptus saligna</i>	15	3	250	3	1.9	Good	Good	151.188664, -33.909153	
A1 76	<i>Eucalyptus robusta</i>	7	4	150	2	1.5	Fair	Fair	151.188742, -33.909144	
A1 78	<i>Eucalyptus microcorys</i>	16	7	500	6	2.5	Good	Good	151.188751, -33.909102	
A1 80	<i>Casuarina glauca</i>	16	8	1000	12	3.3	Good	Good	151.188779, -33.909638	
A1 88	<i>Melaleuca quinquenervia</i>	4	4	350	4.2	2.1	Fair	Poor	151.188913, -33.90946	
A1 89s	<i>Melaleuca quinquenervia</i>	5	5	500	6	2.5	Good	Fair	151.189013, -33.908822	
A1 90s	<i>Eucalyptus microcorys</i>	15	7	1000	12	3.3	Good	Good	151.189019, -33.908809	
A1 92	<i>Robinia species</i>	11	9	1200	14.4	3.6	Good	Fair	151.188955, -33.909487	

Euston Road, Alexandria

No	Botanical name	Height (m)	Spread (m)	DBH (mm)	TPZ (m)	SRZ (m)	Health:	Structure	Coordinates	
A1 93	<i>Melaleuca quinquenervia</i>	4	4	300	3.6	2	Fair	Poor	151.188964, -33.909421	
A1 94	<i>Melaleuca quinquenervia</i>	4	4	300	3.6	2	Fair	Fair	151.188998, -33.909348	
A1 96s	<i>Eucalyptus robusta</i>	5	4	150	2	1.5	Fair	Fair	151.189082, -33.908863	
A1 97s	<i>Syncarpia glomulifera</i>	8	3	200	2.4	1.7	Good	Fair	151.188943, -33.908971	
A1 98	<i>Syncarpia glomulifera</i>	6	5	250	3	1.9	Good	Fair	151.189025, -33.908718	
A1 99s	<i>Eucalyptus microcorys</i>	10	3	200	2.4	1.7	Good	Fair	151.189058, -33.908773	
A1 100s	<i>Melaleuca quinquenervia</i>	14	4	300	3.6	2	Good	Fair	151.189039, -33.908719	
A1 101s	<i>Melaleuca quinquenervia</i>	10	4	300	3.6	2	Good	Fair	151.189044, -33.908729	
A1 102s	<i>Syncarpia glomulifera</i>	7	4	800	9.6	3	Good	Fair	151.188953, -33.908957	

Euston Road, Alexandria

No	Botanical name	Height (m)	Spread (m)	DBH (mm)	TPZ (m)	SRZ (m)	Health:	Structure	Coordinates	
A1 103	<i>Syncarpia glomulifera</i>	6	3	150	2	1.5	Fair	Fair	151.189044, -33.908739	
A1 104s	<i>Eucalyptus botryoides</i>	6	4	150	2	1.5	Fair	Fair	151.189001, -33.908990	
A1 105s	<i>Eucalyptus microcorys</i>	15	8	1000	12	3.3	Good	Good	151.188983, -33.908926	
A1 106s	<i>Eucalyptus microcorys</i>	15	6	350	4.2	2.1	Good	Good	151.189090, -33.908773	
A1 107s	<i>Eucalyptus botryoides</i>	6	2	150	2	1.5	Poor	Fair	151.189021, -33.908945	
A1 108s	<i>Eucalyptus microcorys</i>	15	6	700	8.4	2.9	Good	Good	151.189115, -33.908863	
A1 109s	<i>Eucalyptus robusta</i>	6	5	200	2.4	1.7	Good	Fair	151.189090, -33.908973	
A1 110	<i>Casuarina glauca</i>	14	3	200	2.4	1.7	Good	Good	151.189042, -33.908689	
A1 111s	<i>Casuarina glauca</i>	15	3	350	4.2	2.1	Good	Fair	151.189027, -33.908670	

Euston Road, Alexandria

No	Botanical name	Height (m)	Spread (m)	DBH (mm)	TPZ (m)	SRZ (m)	Health:	Structure	Coordinates	
A1 112s	<i>Eucalyptus robusta</i>	7	5	150	2	1.5	Good	Fair	151.189113, -33.908955	
A1 113s	<i>Eucalyptus microcorys</i>	15	4	350	4.2	2.1	Fair	Good	151.189112, -33.908789	
A1 114s	<i>Corymbia maculata</i>	13	7	300	3.6	2	Good	Good	151.189153, -33.908509	
A1 115s	<i>Eucalyptus microcorys</i>	12	6	200	2.4	1.7	Good	Good	151.189128, -33.908819	
A1 116s	<i>Eucalyptus microcorys</i>	14	4	250	3	1.9	Good	Good	151.189067, -33.908677	
A1 117s	<i>Eucalyptus robusta</i>	6	5	200	2.4	1.7	Fair	Fair	151.189101, -33.908928	
A1 118s	<i>Eucalyptus robusta</i>	15	13	1000	12	3.3	Good	Good	151.189159, -33.908741	
A1 119	<i>Melaleuca quinquenervia</i>	4	4	300	3.6	2	Fair	Fair	151.189129, -33.909211	
A1 120s	<i>Tristaniopsis laurina</i>	6	4	150	2	1.5	Good	Fair	151.189169, -33.908847	

Euston Road, Alexandria

No	Botanical name	Height (m)	Spread (m)	DBH (mm)	TPZ (m)	SRZ (m)	Health:	Structure	Coordinates	
A1 121s	<i>Eucalyptus saligna</i>	14	3	300	3.6	2	Poor	Poor	151.189089, -33.908695	
A1 122	<i>Melaleuca quinquenervia</i>	10	6	400	4.8	2.3	Good	Fair	151.189137, -33.909024	
A1 123s	<i>Eucalyptus robusta</i>	7	6	500	6	2.5	Fair	Fair	151.189160, -33.908785	
A1 124s	<i>Eucalyptus microcorys</i>	14	5	300	3.6	2	Good	Good	151.189199, -33.908477	
A1 125s	<i>Melaleuca quinquenervia</i>	12	4	150	2	1.5	Good	Good	151.189150, -33.908687	
A1 126s	<i>Melaleuca quinquenervia</i>	7	2	150	2	1.5	Good	Fair	151.189148, -33.908612	
A1 127s	<i>Eucalyptus microcorys</i>	12	6	300	3.6	2	Good	Fair	151.189212, -33.908546	
A1 128s	<i>Eucalyptus microcorys</i>	12	5	300	3.6	2	Good	Good	151.189222, -33.908444	
A1 129s	<i>Eucalyptus microcorys</i>	10	5	200	2.4	1.7	Fair	Fair	151.189187, -33.908687	

Euston Road, Alexandria

No	Botanical name	Height (m)	Spread (m)	DBH (mm)	TPZ (m)	SRZ (m)	Health:	Structure	Coordinates	
A1 130s	<i>Eucalyptus robusta</i>	9	4	100	2	1.5	Fair	Fair	151.189188, -33.908587	
A1 131s	<i>Eucalyptus microcorys</i>	9	4	150	2	1.5	Fair	Fair	151.189190, -33.908620	
A1 132	<i>Melaleuca quinquenervia</i>	7	5	400	4.8	2.3	Good	Fair	151.189187, -33.908961	
A1 133s	<i>Tristaniopsis laurina</i>	7	3	150	2	1.5	Good	Good	151.189242, -33.908690	
A1 134	<i>Lophostemon confertus</i>	4	4	250	3	1.9	Fair	Fair	151.189227, -33.909109	
A1 135	<i>Lophostemon confertus</i>	6	3	150	2	1.5	Good	Good	151.189223, -33.908901	
A1 136s	<i>Eucalyptus microcorys</i>	14	6	300	3.6	2	Good	Good	151.189280, -33.908446	
A1 137s	<i>Eucalyptus microcorys</i>	9	4	150	2	1.5	Fair	Fair	151.189246, -33.908476	
A1 138s	<i>Melaleuca quinquenervia</i>	8	5	300	3.6	2	Good	Good	151.189301, -33.908714	

Euston Road, Alexandria

No	Botanical name	Height (m)	Spread (m)	DBH (mm)	TPZ (m)	SRZ (m)	Health:	Structure	Coordinates	
A1 139s	<i>Eucalyptus robusta</i>	7	5	150	2	1.5	Fair	Fair	151.189309, -33.908635	
A1 140	<i>Melaleuca quinquenervia</i>	12	5	500	6	2.5	Good	Fair	151.189325, -33.908811	
A1 141	<i>Callistemon viminalis</i>	4	4	250	3	1.9	Fair	Fair	151.189326, -33.909005	
A1 142	<i>Callistemon viminalis</i>	4	4	250	3	1.9	Fair	Fair	151.189344, -33.908985	
A1 143s	<i>Eucalyptus robusta</i>	8	4	150	2	1.5	Fair	Good	151.189332, -33.908619	
A1 144s	<i>Eucalyptus saligna</i>	8	3	100	2	1.5	Fair	Fair	151.189322, -33.908447	
A1 145	<i>Callistemon viminalis</i>	4	4	250	3	1.9	Fair	Fair	151.189371, -33.908973	
A1 146s	<i>Eucalyptus robusta</i>	4	4	100	2	1.5	Poor	Fair	151.189399, -33.908591	
A1 147	<i>Melaleuca quinquenervia</i>	13	10	1500	15	3.7	Good	Fair	151.189385, -33.908749	

Euston Road, Alexandria

No	Botanical name	Height (m)	Spread (m)	DBH (mm)	TPZ (m)	SRZ (m)	Health:	Structure	Coordinates	
A1 148	<i>Eucalyptus saligna</i>	14	6	150	2	1.5	Good	Good	151.189411, -33.908097	
A1 149s	<i>Acacia baileyana</i>	1	1	100	2	1.5	Poor	Poor	151.189272, -33.908595	
A1 150s	<i>Eucalyptus robusta</i>	6	5	150	2	1.5	Fair	Fair	151.189410, -33.908616	
A1 151	<i>Tristaniopsis laurina</i>	3	3	50	2	1.5	Fair	Fair	151.189424, -33.908057	
A1 152s	<i>Eucalyptus saligna</i>	12	5	150	2	1.5	Good	Good	151.189421, -33.908099	
A1 153s	<i>Eucalyptus robusta</i>	9	6	150	2	1.5	Fair	Good	151.189435, -33.908580	
A1 154	<i>Eucalyptus robusta</i>	12	4	150	2	1.5	Good	Fair	151.189435, -33.908017	
A1 155s	<i>Tristaniopsis laurina</i>	3	3	150	2	1.5	Fair	Fair	151.189403, -33.908056	
A1 156	<i>Melaleuca quinquenervia</i>	13	6	1300	15	3.7	Good	Fair	151.189439, -33.908689	

Euston Road, Alexandria

No	Botanical name	Height (m)	Spread (m)	DBH (mm)	TPZ (m)	SRZ (m)	Health:	Structure	Coordinates	
A1 157s	<i>Eucalyptus microcorys</i>	12	4	150	2	1.5	Good	Fair	151.189395, -33.908029	
A1 158s	<i>Callistemon species</i>	8	5	100	2	1.5	Good	Good	151.189417, -33.908505	
A1 159s	<i>Melaleuca species</i>	5	2	100	2	1.5	Good	Good	151.189419, -33.908556	
A1 160s	<i>Eucalyptus saligna</i>	13	3	150	2	1.5	Fair	Fair	151.189488, -33.908095	
A1 161s	<i>Eucalyptus robusta</i>	9	5	150	2	1.5	Good	Fair	151.189444, -33.908051	
A1 162	<i>Melaleuca quinquenervia</i>	3	4	150	2	1.5	Fair	Fair	151.189485, -33.908794	
A1 163s	<i>Eucalyptus robusta</i>	6	6	150	2	1.5	Good	Fair	151.189479, -33.908047	
A1 164	<i>Melaleuca quinquenervia</i>	8	8	400	4.8	2.3	Good	Fair	151.189495, -33.908617	
A1 165s	<i>Eucalyptus robusta</i>	6	6	200	2.4	1.7	Fair	Fair	151.189472, -33.908508	

Euston Road, Alexandria

No	Botanical name	Height (m)	Spread (m)	DBH (mm)	TPZ (m)	SRZ (m)	Health:	Structure	Coordinates	
A1 166s	<i>Ficus macrophylla</i>	7	6	200	2.4	1.7	Good	Good	151.189493, -33.908257	
A1 167s	<i>Eucalyptus robusta</i>	6	6	200	2.4	1.7	Good	Fair	151.189484, -33.908535	
A1 168s	<i>Eucalyptus robusta</i>	11	6	150	2	1.5	Fair	Fair	151.189519, -33.908068	
A1 169	<i>Eucalyptus microcorys</i>	18	8	750	9	2.9	Good	Good	151.189553, -33.908804	
A1 170	<i>Ficus hillii</i>	15	11	1750	15	3.7	Good	Good	151.189529, -33.908741	
A1 171s	<i>Acacia elata</i>	8	5	200	2.4	1.7	Good	Good	151.189533, -33.908468	
A1 172	<i>Melaleuca quinquenervia</i>	12	8	1200	14.4	3.6	Good	Good	151.189544, -33.908574	
A1 173s	<i>Melaleuca species</i>	4	4	150	2	1.5	Good	Good	151.189537, -33.908500	
A1 174s	<i>Eucalyptus saligna</i>	13	5	200	2.4	1.7	Good	Good	151.189570, -33.908470	

Euston Road, Alexandria

No	Botanical name	Height (m)	Spread (m)	DBH (mm)	TPZ (m)	SRZ (m)	Health:	Structure	Coordinates	
A1 175	<i>Livistona australis</i>	15	2	350	4.2	2.1	Good	Fair	151.189591, -33.908766	
A1 176	<i>Melaleuca quinquenervia</i>	13	5	400	4.8	2.3	Good	Fair	151.189591, -33.908525	
A1 177	<i>Eucalyptus robusta</i>	14	7	500	6	2.5	Good	Fair	151.189645, -33.908703	
A1 178	<i>Livistona australis</i>	15	2	400	4.8	2.3	Good	Fair	151.189611, -33.908739	
A1 179s	<i>Eucalyptus microcorys</i>	7	3	100	2	1.5	Good	Good	151.189605, -33.908441	
A1 180s	<i>Eucalyptus microcorys</i>	11	5	100	2	1.5	Good	Good	151.189653, -33.908075	
A1 181	<i>Melaleuca quinquenervia</i>	12	6	1200	14.4	3.6	Good	Fair	151.189652, -33.908454	
A1 182s	<i>Eucalyptus grandis</i>	12	5	150	2	1.5	Fair	Good	151.189687, -33.908139	
A1 183s	<i>Eucalyptus grandis</i>	12	5	150	2	1.5	Good	Good	151.189712, -33.908097	

Euston Road, Alexandria

No	Botanical name	Height (m)	Spread (m)	DBH (mm)	TPZ (m)	SRZ (m)	Health:	Structure	Coordinates	
A1 184s	<i>Eucalyptus robusta</i>	8	6	150	2	1.5	Good	Fair	151.189624, -33.908304	
A1 185	<i>Eucalyptus robusta</i>	13	5	400	4.8	2.3	Good	Good	151.189701, -33.908643	
A1 186s	<i>Callistemon species</i>	3	2	50	2	1.5	Good	Good	151.189690, -33.908183	
A1 187	<i>Melaleuca quinquenervia</i>	5	3	350	4.2	2.1	Fair	Fair	151.189705, -33.908560	
A1 188s	<i>Eucalyptus robusta</i>	9	6	200	2.4	1.7	Good	Good	151.189656, -33.908251	
A1 189s	<i>Eucalyptus saligna</i>	11	3	100	2	1.5	Good	Good	151.189721, -33.908147	
A1 190s	<i>Eucalyptus robusta</i>	6	4	100	2	1.5	Fair	Fair	151.189668, -33.908320	
A1 191	<i>Melaleuca quinquenervia</i>	4	4	350	4.2	2.1	Fair	Fair	151.189731, -33.908536	
A1 192	<i>Melaleuca quinquenervia</i>	12	3	400	4.8	2.3	Good	Good	151.189766, -33.908081	

Euston Road, Alexandria

No	Botanical name	Height (m)	Spread (m)	DBH (mm)	TPZ (m)	SRZ (m)	Health:	Structure	Coordinates	
A1 193	<i>Melaleuca quinquenervia</i>	6	6	300	3.6	2	Good	Fair	151.189737, -33.908375	
A1 194s	<i>Eucalyptus saligna</i>	12	3	100	2	1.5	Good	Good	151.189732, -33.908196	
A1 195s	<i>Eucalyptus robusta</i>	6	7	200	2.4	1.7	Good	Fair	151.189695, -33.908298	
A1 196s	<i>Eucalyptus robusta</i>	3	3	50	2	1.5	Poor	Poor	151.189714, -33.908260	
A1 197s	<i>Eucalyptus robusta</i>	7	6	150	2	1.5	Good	Fair	151.189710, -33.908235	
A1 198	<i>Melaleuca quinquenervia</i>	10	4	300	3.6	2	Good	Good	151.189768, -33.908303	
A1 199	<i>Eucalyptus microcorys</i>	15	7	800	9.6	3	Good	Fair	151.189804, -33.908541	
A1 200	<i>Eucalyptus microcorys</i>	7	3	250	3	1.9	Good	Fair	151.189810, -33.908523	
A1 201	<i>Melaleuca quinquenervia</i>	9	4	350	4.2	2.1	Good	Fair	151.189781, -33.908233	

Euston Road, Alexandria

No	Botanical name	Height (m)	Spread (m)	DBH (mm)	TPZ (m)	SRZ (m)	Health:	Structure	Coordinates	
A1 202	<i>Melaleuca quinquenervia</i>	12	6	600	7.2	2.7	Good	Fair	151.189781, -33.908121	
A1 203	<i>Melaleuca quinquenervia</i>	9	3	300	3.6	2	Good	Fair	151.189790, -33.908175	
A1 204	<i>Eucalyptus microcorys</i>	13	5	350	4.2	2.1	Good	Good	151.189830, -33.908506	
A1 205	<i>Melaleuca quinquenervia</i>	4	4	350	4.2	2.1	Fair	Fair	151.189911, -33.908358	
A1 206	<i>Melaleuca quinquenervia</i>	4	4	350	4.2	2.1	Fair	Fair	151.189933, -33.908325	
A1 207	<i>Melaleuca quinquenervia</i>	9	3	350	4.2	2.1	Fair	Fair	151.189986, -33.908269	
A2 1	<i>Brachychiton acerifolius</i>	4	2	200	2.4	1.7	Good	Good	151.183905, -33.914736	
A2 2s	<i>Eucalyptus microcorys</i>	18	12	800	9.6	3	Good	Good	151.183951, -33.914555	
A2 3	<i>Eucalyptus robusta</i>	17	15	650	7.8	2.8	Good	Good	151.183957, -33.914757	

Euston Road, Alexandria

No	Botanical name	Height (m)	Spread (m)	DBH (mm)	TPZ (m)	SRZ (m)	Health:	Structure	Coordinates	
A2 4	<i>Corymbia maculata</i>	15	12	500	6	2.5	Good	Fair	151.183966, -33.914727	
A2 5	<i>Melaleuca quinquenervia</i>	8	6	350	4.2	2.1	Good	Fair	151.183965, -33.914832	
A2 6s	<i>Melaleuca quinquenervia</i>	10	7	350	4.2	2.1	Good	Fair	151.184033, -33.914664	
A2 7	<i>Eucalyptus robusta</i>	17	12	450	5.4	2.4	Fair	Good	151.184049, -33.914853	
A2 8	<i>Eucalyptus robusta</i>	17	7	450	5.4	2.4	Good	Good	151.184052, -33.914846	
A2 9s	<i>Callistemon viminalis</i>	6	3	200	2.4	1.7	Good	Fair	151.184078, -33.914598	
A2 10s	<i>Callistemon viminalis</i>	7	4	250	3	1.9	Good	Good	151.184103, -33.914673	
A2 11s	<i>Callistemon viminalis</i>	8	3	400	4.8	2.3	Good	Good	151.184096, -33.914701	
A2 12s	<i>Callistemon viminalis</i>	7	4	200	2.4	1.7	Good	Fair	151.184107, -33.914655	

Euston Road, Alexandria

No	Botanical name	Height (m)	Spread (m)	DBH (mm)	TPZ (m)	SRZ (m)	Health:	Structure	Coordinates	
A2 13s	<i>Callistemon viminalis</i>	9	4	200	2.4	1.7	Good	Good	151.184130, -33.914640	
A2 14s	<i>Callistemon viminalis</i>	7	3	200	2.4	1.7	Good	Good	151.184091, -33.914610	
A2 15	<i>Melaleuca quinquenervia</i>	6	4	250	3	1.9	Good	Fair	151.184083, -33.914890	
A2 16s	<i>Melaleuca quinquenervia</i>	9	3	250	3	1.9	Good	Good	151.184108, -33.914763	
A2 17s	<i>Callistemon viminalis</i>	8	4	300	3.6	2	Good	Good	151.184107, -33.914723	
A2 18s	<i>Melaleuca quinquenervia</i>	12	6	400	4.8	2.3	Good	Fair	151.184079, -33.914794	
A2 19s	<i>Melaleuca quinquenervia</i>	8	6	400	4.8	2.3	Good	Fair	151.184134, -33.914752	
A2 20	<i>Angophora costata</i>	4	2	150	2	1.5	Good	Good	151.184115, -33.914906	
A2 21s	<i>Melaleuca quinquenervia</i>	12	6	400	4.8	2.3	Good	Fair	151.184114, -33.914793	

Euston Road, Alexandria

No	Botanical name	Height (m)	Spread (m)	DBH (mm)	TPZ (m)	SRZ (m)	Health:	Structure	Coordinates	
A2 22s	<i>Brachychiton acerifolius</i>	4	2	200	2.4	1.7	Good	Good	151.184171, -33.914928	
A2 23s	<i>Syzygium species</i>	3	2	150	2	1.5	Good	Good	151.184219, -33.914842	
A2 24s	<i>Melaleuca quinquenervia</i>	16	16	1000	12	3.3	Good	Good	151.184205, -33.914989	
A2 25s	<i>Angophora costata</i>	16	9	450	5.4	2.4	Good	Fair	151.184258, -33.914818	
A2 26s	<i>Melaleuca quinquenervia</i>	8	3	200	2.4	1.7	Good	Good	151.184272, -33.914881	
A2 27s	<i>Angophora costata</i>	17	12	500	6	2.5	Good	Good	151.184329, -33.914995	
A2 28s	<i>Melaleuca quinquenervia</i>	4	2	150	2	1.5	Good	Good	151.184325, -33.914925	
A2 29	<i>Melaleuca quinquenervia</i>	8	4	350	4.2	2.1	Good	Fair	151.184315, -33.915042	
A2 30s	<i>Angophora costata</i>	16	12	550	6.6	2.6	Good	Good	151.184369, -33.915017	

Euston Road, Alexandria

No	Botanical name	Height (m)	Spread (m)	DBH (mm)	TPZ (m)	SRZ (m)	Health:	Structure	Coordinates	
A2 31s	<i>Angophora costata</i>	6	2	150	2	1.5	Good	Good	151.184403, -33.914825	
A2 32s	<i>Eucalyptus robusta</i>	12	8	300	3.6	2	Good	Good	151.184382, -33.914887	
A2 33s	<i>Angophora costata</i>	16	9	400	4.8	2.3	Good	Good	151.184412, -33.915039	
A2 34	<i>Melaleuca quinquenervia</i>	16	9	1200	14.4	3.6	Good	Fair	151.184450, -33.915071	
A2 35s	<i>Angophora costata</i>	6	1	150	2	1.5	Good	Good	151.184479, -33.914909	
A2 36s	<i>Eucalyptus robusta</i>	12	8	400	4.8	2.3	Good	Fair	151.184521, -33.914985	
A2 37s	<i>Angophora costata</i>	15	10	550	6.6	2.6	Good	Fair	151.184513, -33.915095	
A2 38	<i>Melaleuca quinquenervia</i>	6	5	350	4.2	2.1	Fair	Fair	151.184548, -33.915165	
A2 39s	<i>Eucalyptus robusta</i>	12	8	250	3	1.9	Good	Fair	151.184578, -33.914997	

Euston Road, Alexandria

No	Botanical name	Height (m)	Spread (m)	DBH (mm)	TPZ (m)	SRZ (m)	Health:	Structure	Coordinates	
A2 40s	<i>Angophora costata</i>	8	6	250	3	1.9	Fair	Fair	151.184575, -33.915129	
A2 41s	<i>Angophora costata</i>	8	5	250	3	1.9	Good	Good	151.184590, -33.915056	
A2 42s	<i>Eucalyptus botryoides</i>	16	14	600	7.2	2.7	Good	Good	151.184642, -33.915181	
A2 43	<i>Melaleuca quinquenervia</i>	12	6	300	3.6	2	Good	Fair	151.184637, -33.915196	
A2 44s	<i>Ficus microcarpa</i>	4	4	200	2.4	1.7	Good	Good	151.184672, -33.914848	
A2 45	<i>Melaleuca quinquenervia</i>	12	8	600	7.2	2.7	Good	Fair	151.184737, -33.915117	
A2 46s	<i>Eucalyptus saligna</i>	12	5	200	2.4	1.7	Good	Good	151.184760, -33.915065	
A2 47s	<i>Eucalyptus saligna</i>	8	6	300	3.6	2	Good	Good	151.184796, -33.915012	
A2 48s	<i>Melaleuca quinquenervia</i>	4	3	200	2.4	1.7	Good	Good	151.184819, -33.914608	

Euston Road, Alexandria

No	Botanical name	Height (m)	Spread (m)	DBH (mm)	TPZ (m)	SRZ (m)	Health:	Structure	Coordinates	
A2 49	<i>Melaleuca quinquenervia</i>	13	9	900	10.8	3.2	Good	Fair	151.184822, -33.915032	
A2 50s	<i>Eucalyptus saligna</i>	14	5	350	4.2	2.1	Good	Good	151.184836, -33.914957	
A2 51s	<i>Eucalyptus pilularis</i>	16	10	800	9.6	3	Good	Good	151.184902, -33.914682	
A2 52s	<i>Eucalyptus saligna</i>	8	6	200	2.4	1.7	Good	Good	151.184890, -33.914882	
A2 53s	<i>Brachychiton acerifolius</i>	2	1	150	2	1.5	Good	Good	151.184854, -33.914544	
A2 54	<i>Corymbia eximia</i>	12	12	450	5.4	2.4	Good	Good	151.184882, -33.915320	
A2 55s	<i>Eucalyptus microcorys</i>	10	10	500	6	2.5	Good	Good	151.184925, -33.914498	
A2 56s	<i>Eucalyptus saligna</i>	8	5	200	2.4	1.7	Good	Good	151.184931, -33.914823	
A2 57	<i>Melaleuca quinquenervia</i>	13	9	700	8.4	2.9	Good	Good	151.184907, -33.914929	

Euston Road, Alexandria

No	Botanical name	Height (m)	Spread (m)	DBH (mm)	TPZ (m)	SRZ (m)	Health:	Structure	Coordinates	
A2 58	<i>Melaleuca quinquenervia</i>	12	9	600	7.2	2.7	Good	Fair	151.184931, -33.915244	
A2 59	<i>Melaleuca quinquenervia</i>	12	4	600	7.2	2.7	Good	Good	151.184956, -33.914857	
A2 60s	<i>Eucalyptus saligna</i>	10	5	200	2.4	1.7	Good	Good	151.185005, -33.914719	
A2 61	<i>Melaleuca quinquenervia</i>	12	8	500	6	2.5	Good	Fair	151.184983, -33.915171	
A2 62	<i>Eucalyptus saligna</i>	16	8	550	6.6	2.6	Good	Good	151.184991, -33.915229	
A2 63s	<i>Angophora costata</i>	20	12	700	8.4	2.9	Good	Good	151.185059, -33.914672	
A2 64	<i>Melaleuca quinquenervia</i>	3	1	150	2	1.5	Good	Good	151.185009, -33.914775	
A2 65	<i>Eucalyptus saligna</i>	14	8	500	6	2.5	Good	Good	151.185023, -33.915140	
A2 66s	<i>Eucalyptus microcorys</i>	8	8	400	4.8	2.3	Good	Good	151.185026, -33.914416	

Euston Road, Alexandria

No	Botanical name	Height (m)	Spread (m)	DBH (mm)	TPZ (m)	SRZ (m)	Health:	Structure	Coordinates	
A2 67	<i>Melaleuca quinquenervia</i>	10	8	250	3	1.9	Fair	Fair	151.185046, -33.915091	
A2 68s	<i>Ficus microcarpa</i>	14	14	700	8.4	2.9	Good	Good	151.184912, -33.914356	
A2 69	<i>Melaleuca quinquenervia</i>	4	1	150	2	1.5	Good	Good	151.185048, -33.914728	
A2 70	<i>Melaleuca quinquenervia</i>	2	1	150	2	1.5	Good	Good	151.185058, -33.915031	
A2 71	<i>Lophostemon confertus</i>	4	2	150	2	1.5	Good	Good	151.185067, -33.914694	
A2 72s	<i>Agonis flexuosa</i>	7	9	750	9	2.9	Good	Fair	151.185094, -33.914614	
A2 73s	<i>Eucalyptus species</i>	8	4	300	3.6	2	Poor	Poor	151.185066, -33.914290	
A2 74	<i>Melaleuca quinquenervia</i>	4	2	250	3	1.9	Good	Good	151.185100, -33.914952	
A2 75	<i>Melaleuca quinquenervia</i>	7	5	450	5.4	2.4	Good	Good	151.185115, -33.914639	

Euston Road, Alexandria

No	Botanical name	Height (m)	Spread (m)	DBH (mm)	TPZ (m)	SRZ (m)	Health:	Structure	Coordinates	
A2 76s	<i>Eucalyptus species</i>	7	3	300	3.6	2	Fair	Fair	151.185068, -33.914239	
A2 77s	<i>Eucalyptus species</i>	3	2	300	3.6	2	Poor	Poor	151.185070, -33.914231	
A2 78	<i>Callistemon viminalis</i>	3	2	150	2	1.5	Good	Good	151.185139, -33.914889	
A2 79	<i>Eucalyptus species</i>	5	4	300	3.6	2	Good	Good	151.185147, -33.914967	
A2 80s	<i>Eucalyptus species</i>	7	5	300	3.6	2	Poor	Poor	151.185143, -33.914170	
A2 81	<i>Melaleuca quinquenervia</i>	12	7	1000	12	3.3	Good	Good	151.185162, -33.914559	
A2 82s	<i>Agonis flexuosa</i>	8	10	500	6	2.5	Good	Good	151.185218, -33.914440	
A2 83s	<i>Syncarpia glomulifera</i>	8	7	400	4.8	2.3	Good	Good	151.185169, -33.914255	
A2 84s	<i>Eucalyptus robusta</i>	14	14	550	6.6	2.6	Fair	Good	151.185240, -33.914414	

Euston Road, Alexandria

No	Botanical name	Height (m)	Spread (m)	DBH (mm)	TPZ (m)	SRZ (m)	Health:	Structure	Coordinates	
A2 85s	<i>Corymbia citriodora</i>	14	8	450	5.4	2.4	Good	Good	151.185230, -33.914131	
A2 86s	<i>Corymbia maculata</i>	15	9	450	5.4	2.4	Good	Good	151.185251, -33.914160	
A2 87	<i>Acacia elata</i>	5	3	300	3.6	2	Fair	Fair	151.185210, -33.914849	
A2 88s	<i>Syncarpia glomulifera</i>	7	4	300	3.6	2	Good	Good	151.185194, -33.914231	
A2 89	<i>Melaleuca quinquenervia</i>	7	5	600	7.2	2.7	Good	Good	151.185236, -33.914463	
A2 90s	<i>Agonis flexuosa</i>	6	9	450	5.4	2.4	Fair	Fair	151.185265, -33.914382	
A2 91	<i>Melaleuca quinquenervia</i>	9	5	600	7.2	2.7	Good	Good	151.185261, -33.914418	
A2 92s	<i>Corymbia citriodora</i>	16	8	450	5.4	2.4	Good	Good	151.185281, -33.914113	
A2 93	<i>Melaleuca quinquenervia</i>	10	5	500	6	2.5	Good	Good	151.185291, -33.914362	

Euston Road, Alexandria

No	Botanical name	Height (m)	Spread (m)	DBH (mm)	TPZ (m)	SRZ (m)	Health:	Structure	Coordinates	
A2 94s	<i>Corymbia citriodora</i>	16	8	450	5.4	2.4	Good	Good	151.185315, -33.914052	
A2 95	<i>Melaleuca quinquenervia</i>	8	5	600	7.2	2.7	Good	Good	151.185350, -33.914336	
A2 96	<i>Melaleuca quinquenervia</i>	3	2	300	3.6	2	Good	Fair	151.185335, -33.914591	
A2 97	<i>Acacia elata</i>	14	8	450	5.4	2.4	Good	Good	151.185341, -33.914668	
A2 98s	<i>Corymbia citriodora</i>	16	9	450	5.4	2.4	Good	Good	151.185428, -33.913909	
A2 99	<i>Melaleuca quinquenervia</i>	16	4	600	7.2	2.7	Good	Good	151.185377, -33.914302	
A2 100	<i>Melaleuca quinquenervia</i>	3	2	300	3.6	2	Good	Fair	151.185375, -33.914534	
A2 101	<i>Melaleuca quinquenervia</i>	7	4	300	3.6	2	Good	Good	151.185412, -33.914257	
A2 102s	<i>Corymbia maculata</i>	14	5	300	3.6	2	Fair	Good	151.185456, -33.913673	

Euston Road, Alexandria

No	Botanical name	Height (m)	Spread (m)	DBH (mm)	TPZ (m)	SRZ (m)	Health:	Structure	Coordinates	
A2 103	<i>Melaleuca quinquenervia</i>	3	2	300	3.6	2	Good	Fair	151.185414, -33.914485	
A2 104s	<i>Corymbia citriodora</i>	15	7	450	5.4	2.4	Good	Good	151.185415, -33.913794	
A2 105s	<i>Corymbia citriodora</i>	14	7	450	5.4	2.4	Good	Good	151.185452, -33.913759	
A2 106	<i>Melaleuca quinquenervia</i>	10	7	700	8.4	2.9	Good	Good	151.185454, -33.914182	
A2 107	<i>Melaleuca quinquenervia</i>	14	8	650	7.8	2.8	Good	Good	151.185494, -33.914123	
A2 108	<i>Lophostemon confertus</i>	3	2	150	2	1.5	Good	Fair	151.185523, -33.914352	
A2 109s	<i>Corymbia maculata</i>	15	7	500	6	2.5	Good	Good	151.185563, -33.913678	
A2 110s	<i>Lophostemon confertus</i>	12	5	300	3.6	2	Good	Good	151.185530, -33.913620	
A2 111	<i>Melaleuca quinquenervia</i>	12	8	500	6	2.5	Good	Good	151.185548, -33.914069	

Euston Road, Alexandria

No	Botanical name	Height (m)	Spread (m)	DBH (mm)	TPZ (m)	SRZ (m)	Health:	Structure	Coordinates	
A2 112	<i>Callistemon viminalis</i>	3	2	150	2	1.5	Good	Good	151.185571, -33.914293	
A2 113s	<i>Corymbia citriodora</i>	16	12	800	9.6	3	Good	Good	151.185574, -33.913934	
A2 114	<i>Melaleuca quinquenervia</i>	3	1	150	2	1.5	Good	Poor	151.185556, -33.914005	
A2 115s	<i>Lophostemon confertus</i>	12	5	300	3.6	2	Good	Good	151.185587, -33.913647	
A2 116s	<i>Corymbia maculata</i>	15	8	450	5.4	2.4	Good	Good	151.185624, -33.913716	
A2 117	<i>Melaleuca quinquenervia</i>	12	7	500	6	2.5	Good	Fair	151.185601, -33.913941	
A2 118	<i>Melaleuca quinquenervia</i>	16	5	800	9.6	3	Good	Good	151.185638, -33.913870	
A2 119s	<i>Lophostemon confertus</i>	6	2	200	2.4	1.7	Good	Good	151.185676, -33.913581	
A2 120	<i>Melaleuca quinquenervia</i>	3	1	200	2.4	1.7	Fair	Fair	151.185659, -33.914172	

Euston Road, Alexandria

No	Botanical name	Height (m)	Spread (m)	DBH (mm)	TPZ (m)	SRZ (m)	Health:	Structure	Coordinates	
A2 121	<i>Melaleuca quinquenervia</i>	14	8	800	9.6	3	Good	Good	151.185695, -33.913798	
A2 122s	<i>Lophostemon confertus</i>	8	4	300	3.6	2	Fair	Good	151.185717, -33.913646	
A2 123s	<i>Melaleuca quinquenervia</i>	7	3	300	3.6	2	Good	Good	151.185749, -33.913566	
A2 124	<i>Melaleuca quinquenervia</i>	2	1	200	2.4	1.7	Good	Good	151.185720, -33.914092	
A2 125s	<i>Magnolia species</i>	4	2	150	2	1.5	Good	Good	151.185742, -33.913463	
A2 126s	<i>Eucalyptus saligna</i>	14	9	400	4.8	2.3	Good	Fair	151.185837, -33.913583	
A2 127s	<i>Lophostemon confertus</i>	7	4	300	3.6	2	Good	Good	151.185768, -33.913673	
A2 128s	<i>Melaleuca quinquenervia</i>	8	3	300	3.6	2	Good	Good	151.185803, -33.913496	
A2 129	<i>Melaleuca quinquenervia</i>	3	3	300	3.6	2	Fair	Poor	151.185808, -33.913958	

Euston Road, Alexandria

No	Botanical name	Height (m)	Spread (m)	DBH (mm)	TPZ (m)	SRZ (m)	Health:	Structure	Coordinates	
A2 130s	<i>Melaleuca quinquenervia</i>	8	4	200	2.4	1.7	Fair	Good	151.185853, -33.913426	
A2 131s	<i>Lophostemon confertus</i>	11	7	300	3.6	2	Good	Good	151.185846, -33.913360	
A2 132s	<i>Eucalyptus saligna</i>	17	12	500	6	2.5	Good	Good	151.185879, -33.913471	
A2 133s	<i>Eucalyptus saligna</i>	14	9	350	4.2	2.1	Good	Good	151.185861, -33.913517	
A2 134	<i>Melaleuca quinquenervia</i>	12	9	450	5.4	2.4	Good	Good	151.185831, -33.913994	
A2 135	<i>Melaleuca quinquenervia</i>	14	8	900	10.8	3.2	Good	Good	151.185838, -33.913602	
A2 136s	<i>Eucalyptus saligna</i>	13	8	350	4.2	2.1	Good	Good	151.185916, -33.913437	
A2 137	<i>Lophostemon confertus</i>	2	1	150	2	1.5	Good	Good	151.185856, -33.913877	
A2 138	<i>Melaleuca quinquenervia</i>	14	9	500	6	2.5	Good	Good	151.185861, -33.913949	

Euston Road, Alexandria

No	Botanical name	Height (m)	Spread (m)	DBH (mm)	TPZ (m)	SRZ (m)	Health:	Structure	Coordinates	
A2 139	<i>Melaleuca quinquenervia</i>	7	3	450	5.4	2.4	Good	Good	151.185873, -33.913565	
A2 140s	<i>Melaleuca quinquenervia</i>	8	2	250	3	1.9	Fair	Good	151.185903, -33.913354	
A2 141	<i>Eucalyptus microcorys</i>	16	10	600	7.2	2.7	Good	Good	151.185892, -33.913898	
A2 142	<i>Melaleuca quinquenervia</i>	7	7	450	5.4	2.4	Good	Good	151.185908, -33.913512	
A2 143	<i>Melaleuca quinquenervia</i>	8	8	500	6	2.5	Good	Fair	151.185921, -33.913869	
A2 144s	<i>Melaleuca quinquenervia</i>	8	3	300	3.6	2	Good	Good	151.185955, -33.913283	
A2 145	<i>Melaleuca quinquenervia</i>	4	4	250	3	1.9	Good	Good	151.185923, -33.913792	
A2 146s	<i>Melaleuca quinquenervia</i>	8	3	250	3	1.9	Good	Fair	151.185999, -33.913217	
A2 147	<i>Callistemon viminalis</i>	6	3	350	4.2	2.1	Good	Good	151.185959, -33.913828	

Euston Road, Alexandria

No	Botanical name	Height (m)	Spread (m)	DBH (mm)	TPZ (m)	SRZ (m)	Health:	Structure	Coordinates	
A2 148s	<i>Melaleuca quinquenervia</i>	6	3	200	2.4	1.7	Good	Good	151.186046, -33.913152	
A2 149	<i>Melaleuca quinquenervia</i>	10	7	600	7.2	2.7	Good	Good	151.18597, -33.913444	
A2 150s	<i>Eucalyptus saligna</i>	8	3	200	2.4	1.7	Good	Good	151.186046, -33.913246	
A2 151s	<i>Callistemon viminalis</i>	7	8	450	5.4	2.4	Good	Good	151.185986, -33.913793	
A2 152	<i>Callistemon viminalis</i>	7	8	450	5.4	2.4	Good	Good	151.186004, -33.913768	
A2 153s	<i>Eucalyptus saligna</i>	7	4	200	2.4	1.7	Fair	Good	151.186077, -33.913225	
A2 154	<i>Eucalyptus saligna</i>	18	10	500	6	2.5	Good	Good	151.186084, -33.913198	
A2 155	<i>Melaleuca quinquenervia</i>	10	7	500	6	2.5	Good	Good	151.186026, -33.913353	
A2 156	<i>Melaleuca quinquenervia</i>	7	7	300	3.6	2	Good	Poor	151.186042, -33.913651	

Euston Road, Alexandria

No	Botanical name	Height (m)	Spread (m)	DBH (mm)	TPZ (m)	SRZ (m)	Health:	Structure	Coordinates	
A2 157s	<i>Melaleuca quinquenervia</i>	8	2	200	2.4	1.7	Good	Good	151.186099, -33.913076	
A2 158s	<i>Melaleuca quinquenervia</i>	14	8	300	3.6	2	Good	Good	151.186147, -33.913010	
A2 159	<i>Melaleuca quinquenervia</i>	14	8	500	6	2.5	Good	Poor	151.186077, -33.913596	
A2 160	<i>Melaleuca quinquenervia</i>	10	7	500	6	2.5	Good	Good	151.18608, -33.913266	
A2 161s	<i>Eucalyptus saligna</i>	18	8	500	6	2.5	Good	Good	151.186148, -33.913123	
A2 162	<i>Melaleuca quinquenervia</i>	16	8	600	7.2	2.7	Good	Good	151.186112, -33.913617	
A2 163	<i>Removed</i>	0	0	0	0	0	Poor	Poor	151.186130, -33.913092	
A2 164	<i>Melaleuca quinquenervia</i>	3	1	150	2	1.5	Poor	Fair	151.186139, -33.913181	
A2 165	<i>Melaleuca quinquenervia</i>	2	1	250	3	1.9	Poor	Poor	151.186143, -33.913481	

Euston Road, Alexandria

No	Botanical name	Height (m)	Spread (m)	DBH (mm)	TPZ (m)	SRZ (m)	Health:	Structure	Coordinates	
A2 166	<i>Corymbia citriodora</i>	17	12	600	7.2	2.7	Good	Good	151.186210, -33.913459	
A2 167	<i>Lophostemon confertus</i>	8	5	350	4.2	2.1	Good	Good	151.186194, -33.912874	
A2 168s	<i>Lophostemon confertus</i>	7	4	250	3	1.9	Good	Good	151.186182, -33.912805	
A2 169s	<i>Melaleuca quinquenervia</i>	12	7	350	4.2	2.1	Good	Fair	151.186200, -33.912935	
A2 170	<i>Melaleuca quinquenervia</i>	3	1	300	3.6	2	Fair	Poor	151.186194, -33.913407	
A2 171	<i>Melaleuca quinquenervia</i>	9	5	500	6	2.5	Good	Good	151.186198, -33.913115	
A2 172s	<i>Eucalyptus saligna</i>	14	8	400	4.8	2.3	Good	Good	151.186238, -33.912990	
A2 173	<i>Corymbia citriodora</i>	16	12	500	6	2.5	Good	Good	151.186244, -33.913399	
A2 174s	<i>Magnolia species</i>	4	1	150	2	1.5	Good	Good	151.186222, -33.912828	

Euston Road, Alexandria

No	Botanical name	Height (m)	Spread (m)	DBH (mm)	TPZ (m)	SRZ (m)	Health:	Structure	Coordinates	
A2 175	<i>Corymbia citriodora</i>	17	12	400	4.8	2.3	Good	Good	151.186266, -33.913374	
A2 176s	<i>Melaleuca quinquenervia</i>	5	3	200	2.4	1.7	Good	Good	151.186248, -33.912858	
A2 177	<i>Corymbia citriodora</i>	9	3	200	2.4	1.7	Good	Good	151.186284, -33.913357	
A2 178	<i>Melaleuca quinquenervia</i>	3	1	300	3.6	2	Fair	Fair	151.186251, -33.913319	
A2 179	<i>Melaleuca quinquenervia</i>	6	7	500	6	2.5	Good	Good	151.186257, -33.913043	
A2 180	<i>Corymbia citriodora</i>	17	12	400	4.8	2.3	Good	Good	151.186312, -33.913327	
A2 181	<i>Melaleuca quinquenervia</i>	4	3	200	2.4	1.7	Good	Good	151.186283, -33.912992	
A2 182	<i>Corymbia citriodora</i>	17	12	500	6	2.5	Good	Good	151.186328, -33.913307	
A2 183	<i>Corymbia citriodora</i>	17	12	500	6	2.5	Good	Good	151.186340, -33.913287	

Euston Road, Alexandria

No	Botanical name	Height (m)	Spread (m)	DBH (mm)	TPZ (m)	SRZ (m)	Health:	Structure	Coordinates	
A2 184	<i>Melaleuca quinquenervia</i>	16	8	500	6	2.5	Good	Good	151.186324, -33.912939	
A2 185	<i>Melaleuca quinquenervia</i>	3	2	300	3.6	2	Good	Fair	151.186440, -33.913071	
A2 186	<i>Murraya species</i>	3	2	150	2	1.5	Good	Good	151.186472, -33.913084	
A2 187	<i>Melaleuca quinquenervia</i>	3	2	300	3.6	2	Good	Fair	151.186472, -33.913019	
A2 188	<i>Cinnamomum camphora</i>	10	4	250	3	1.9	Good	Good	151.186513, -33.913027	
A2 189	<i>Melaleuca quinquenervia</i>	3	2	300	3.6	2	Good	Fair	151.186510, -33.912960	
A3 1	<i>Lophostemon confertus</i>	10	6	300	3.6	2	Good	Good	151.186243, -33.912711	
A3 2	<i>Melaleuca quinquenervia</i>	12	7	300	3.6	2	Good	Good	151.186344, -33.912739	
A3 3	<i>Melaleuca quinquenervia</i>	7	3	300	3.6	2	Good	Good	151.186337, -33.912673	

Euston Road, Alexandria

No	Botanical name	Height (m)	Spread (m)	DBH (mm)	TPZ (m)	SRZ (m)	Health:	Structure	Coordinates	
A3 4	<i>Corymbia citriodora</i>	16	8	300	3.6	2	Good	Good	151.186382, -33.912746	
A3 5	<i>Eucalyptus robusta</i>	16	16	600	7.2	2.7	Fair	Good	151.186363, -33.912647	
A3 6	<i>Lophostemon confertus</i>	6	4	200	2.4	1.7	Fair	Good	151.186389, -33.912581	
A3 7	<i>Melaleuca quinquenervia</i>	6	4	350	4.2	2.1	Good	Good	151.186438, -33.912605	
A3 8	<i>Lophostemon confertus</i>	6	3	200	2.4	1.7	Good	Good	151.186478, -33.912750	
A3 9	<i>Melaleuca quinquenervia</i>	7	4	350	4.2	2.1	Good	Good	151.186474, -33.912539	
A3 10	<i>Corymbia citriodora</i>	14	6	350	4.2	2.1	Good	Good	151.186485, -33.912606	
A3 11	<i>Melaleuca quinquenervia</i>	9	5	300	3.6	2	Good	Good	151.186509, -33.912480	
A3 12	<i>Lophostemon confertus</i>	6	3	200	2.4	1.7	Good	Good	151.186517, -33.912658	

Euston Road, Alexandria

No	Botanical name	Height (m)	Spread (m)	DBH (mm)	TPZ (m)	SRZ (m)	Health:	Structure	Coordinates	
A3 13	<i>Acmena smithii</i>	13	4	200	2.4	1.7	Good	Fair	151.186523, -33.912282	
A3 14	<i>Corymbia citriodora</i>	9	4	300	3.6	2	Good	Good	151.186533, -33.912547	
A3 15	<i>Corymbia citriodora</i>	16	8	350	4.2	2.1	Good	Good	151.186537, -33.912573	
A3 16	<i>Melaleuca quinquenervia</i>	12	7	300	3.6	2	Good	Good	151.186542, -33.912421	
A3 17	<i>Angophora costata</i>	16	7	300	3.6	2	Good	Good	151.186552, -33.912465	
A3 18	<i>Corymbia citriodora</i>	15	7	300	3.6	2	Good	Good	151.186578, -33.912501	
A3 19	<i>Melaleuca quinquenervia</i>	12	8	550	6.6	2.6	Good	Good	151.186597, -33.912340	
A3 20	<i>Melaleuca quinquenervia</i>	3	2	300	3.6	2	Good	Fair	151.186611, -33.912836	
A3 21	<i>Melaleuca quinquenervia</i>	9	5	500	6	2.5	Good	Good	151.186637, -33.912471	

Euston Road, Alexandria

No	Botanical name	Height (m)	Spread (m)	DBH (mm)	TPZ (m)	SRZ (m)	Health:	Structure	Coordinates	
A3 22	<i>Lophostemon confertus</i>	8	8	300	3.6	2	Good	Good	151.186682, -33.912791	
A3 23	<i>Angophora costata</i>	14	8	400	4.8	2.3	Good	Good	151.186682, -33.912340	
A3 24	<i>Melaleuca quinquenervia</i>	9	5	500	6	2.5	Good	Good	151.186686, -33.912411	
A3 25	<i>Eucalyptus botryoides</i>	17	12	600	7.2	2.7	Good	Good	151.186747, -33.912696	
A3 26	<i>Melaleuca quinquenervia</i>	9	5	500	6	2.5	Good	Good	151.186731, -33.912351	
A3 27	<i>Lophostemon confertus</i>	3	1	150	2	1.5	Good	Good	151.186772, -33.912611	
A3 28	<i>Melaleuca quinquenervia</i>	3	3	300	3.6	2	Good	Fair	151.186804, -33.912563	
A3 29	<i>Callistemon viminalis</i>	8	5	350	4.2	2.1	Good	Good	151.186806, -33.912634	
A3 30	<i>Melaleuca quinquenervia</i>	9	5	500	6	2.5	Good	Good	151.186812, -33.912251	

Euston Road, Alexandria

No	Botanical name	Height (m)	Spread (m)	DBH (mm)	TPZ (m)	SRZ (m)	Health:	Structure	Coordinates	
A3 31	<i>Lophostemon confertus</i>	8	8	350	4.2	2.1	Good	Good	151.186833, -33.912587	
A3 32	<i>Lophostemon confertus</i>	7	4	250	3	1.9	Good	Poor	151.186852, -33.912551	
A3 33	<i>Melaleuca quinquenervia</i>	9	5	5	5	5	Good	Good	151.186860, -33.912183	
A3 34	<i>Melaleuca quinquenervia</i>	9	5	500	6	2.5	Good	Good	151.18689, -33.912137	
A3 35	<i>Melaleuca quinquenervia</i>	9	5	500	6	2.5	Good	Good	151.186920, -33.912105	
A3 36	<i>Archontophoenix alexandrae</i>	9	3	300	3.6	2	Good	Good	151.186979, -33.912365	
A3 37	<i>Melaleuca quinquenervia</i>	3	3	250	3	1.9	Good	Good	151.186961, -33.912325	
A3 38	<i>Melaleuca quinquenervia</i>	9	5	500	6	2.5	Good	Good	151.186981, -33.912013	
A3 39	<i>Melaleuca quinquenervia</i>	9	5	5	5	5	Good	Good	151.187006, -33.911973	

Euston Road, Alexandria

No	Botanical name	Height (m)	Spread (m)	DBH (mm)	TPZ (m)	SRZ (m)	Health:	Structure	Coordinates	
A3 40	<i>Melaleuca species</i>	12	7	350	4.2	2.1	Good	Good	151.187031, -33.912294	
A3 41	<i>Melaleuca quinquenervia</i>	9	5	500	6	2.5	Good	Good	151.187046, -33.911928	
A3 42	<i>Melaleuca quinquenervia</i>	8	5	300	3.6	2	Good	Fair	151.187093, -33.912146	
A3 43	<i>Melaleuca quinquenervia</i>	9	5	5	5	5	Good	Good	151.187127, -33.911822	
A3 44	<i>Melaleuca quinquenervia</i>	3	2	200	2.4	1.7	Good	Good	151.187132, -33.912106	
A3 45	<i>Eucalyptus robusta</i>	8	3	200	2.4	1.7	Fair	Fair	151.187168, -33.912101	
A3 46	<i>Lophostemon confertus</i>	3	1	150	2	1.5	Good	Good	151.187173, -33.912037	
A3 47	<i>Melaleuca quinquenervia</i>	9	5	500	6	2.5	Good	Good	151.187175, -33.911753	
A3 48	<i>Callistemon viminalis</i>	5	3	150	2	1.5	Good	Fair	151.187205, -33.912053	

Euston Road, Alexandria

No	Botanical name	Height (m)	Spread (m)	DBH (mm)	TPZ (m)	SRZ (m)	Health:	Structure	Coordinates	
A3 49s	<i>Melaleuca linariifolia</i>	4	4	250	3	1.9	Good	Good	151.187209, -33.911412	
A3 50	<i>Melaleuca quinquenervia</i>	9	5	500	6	2.5	Good	Good	151.187225, -33.911687	
A3 51s	<i>Melaleuca linariifolia</i>	4	4	250	3	1.9	Good	Good	151.187276, -33.911318	Group of 30 trees
A3 52	<i>Melaleuca quinquenervia</i>	9	5	500	6	2.5	Good	Good	151.187278, -33.911623	
A3 53	<i>Ficus macrophylla</i>	4	3	200	2.4	1.7	Poor	Fair	151.187282, -33.911453	
A3 54	<i>Melaleuca quinquenervia</i>	5	3	300	3.6	2	Good	Good	151.187284, -33.911886	
A3 55	<i>Melaleuca quinquenervia</i>	2	1	200	2.4	1.7	Good	Good	151.187292, -33.911862	
A3 56	<i>Eucalyptus microcorys</i>	6	1	200	2.4	1.7	Good	Fair	151.187306, -33.911906	
A3 57s	<i>Melaleuca linariifolia</i>	4	4	250	3	1.9	Good	Good	151.187303, -33.911238	Group of 30 trees

Euston Road, Alexandria

No	Botanical name	Height (m)	Spread (m)	DBH (mm)	TPZ (m)	SRZ (m)	Health:	Structure	Coordinates	
A3 58	<i>Corymbia citriodora</i>	16	12	350	4.2	2.1	Good	Good	151.187316, -33.911892	
A3 59	<i>Melaleuca quinquenervia</i>	2	1	200	2.4	1.7	Good	Good	151.187313, -33.911846	
A3 60	<i>Melaleuca quinquenervia</i>	3	1	300	3.6	2	Good	Good	151.187324, -33.911819	
A3 61	<i>Corymbia citriodora</i>	16	12	300	3.6	2	Good	Good	151.187342, -33.911857	
A3 62	<i>Corymbia citriodora</i>	7	2	200	2.4	1.7	Fair	Fair	151.187356, -33.911845	
A3 63	<i>Eucalyptus robusta</i>	7	2	250	3	1.9	Fair	Fair	151.187357, -33.911832	
A3 64	<i>Melaleuca quinquenervia</i>	8	3	200	2.4	1.7	Good	Poor	151.187332, -33.911564	
A3 65	<i>Melaleuca quinquenervia</i>	3	3	300	3.6	2	Fair	Fair	151.187391, -33.911719	
A3 66	<i>Corymbia citriodora</i>	15	4	300	3.6	2	Good	Good	151.187397, -33.911776	

Euston Road, Alexandria

No	Botanical name	Height (m)	Spread (m)	DBH (mm)	TPZ (m)	SRZ (m)	Health:	Structure	Coordinates	
A3 67	<i>Melaleuca quinquenervia</i>	8	8	500	6	2.5	Good	Good	151.187413, -33.911456	
A3 68	<i>Eucalyptus robusta</i>	7	3	250	3	1.9	Good	Good	151.187421, -33.911748	
A3 69	<i>Melaleuca quinquenervia</i>	3	2	300	3.6	2	Good	Good	151.187447, -33.911661	
A3 70	<i>Eucalyptus species</i>	7	2	150	2	1.5	Good	Good	151.187447, -33.911158	Group of 4 trees
A3 71	<i>Melaleuca quinquenervia</i>	9	5	600	7.2	2.7	Good	Good	151.187477, -33.911361	
A3 72	<i>Eucalyptus botryoides</i>	10	7	300	3.6	2	Good	Good	151.187507, -33.911627	
A3 73	<i>Melaleuca quinquenervia</i>	9	5	600	7.2	2.7	Good	Good	151.187512, -33.911294	
A3 74	<i>Melaleuca quinquenervia</i>	3	2	300	3.6	2	Fair	Fair	151.187525, -33.911563	
A3 75	<i>Melaleuca quinquenervia</i>	3	2	250	3	1.9	Good	Fair	151.187536, -33.911541	

Euston Road, Alexandria

No	Botanical name	Height (m)	Spread (m)	DBH (mm)	TPZ (m)	SRZ (m)	Health:	Structure	Coordinates	
A3 76	<i>Eucalyptus species</i>	8	3	150	2	1.5	Good	Good	151.187539, -33.911127	Group of 2 trees
A3 77	<i>Melaleuca quinquenervia</i>	9	5	600	7.2	2.7	Good	Good	151.187563, -33.911243	
A3 78	<i>Eucalyptus robusta</i>	14	8	350	4.2	2.1	Good	Good	151.187568, -33.911547	
A3 79	<i>Melaleuca quinquenervia</i>	3	3	250	3	1.9	Good	Fair	151.187592, -33.911485	
A3 80	<i>Melaleuca quinquenervia</i>	8	8	550	6.6	2.6	Good	Good	151.187600, -33.911174	
A3 81	<i>Melaleuca quinquenervia</i>	3	3	250	3	1.9	Fair	Fair	151.187630, -33.911432	
A3 82s	<i>Ficus macrophylla</i>	4	3	200	2.4	1.7	Good	Good	151.187638, -33.910792	
A3 83	<i>Melaleuca quinquenervia</i>	3	3	250	3	1.9	Good	Good	151.187670, -33.911354	
A3 84s	<i>Ficus macrophylla</i>	3	3	200	2.4	1.7	Good	Good	151.187685, -33.910574	

Euston Road, Alexandria

No	Botanical name	Height (m)	Spread (m)	DBH (mm)	TPZ (m)	SRZ (m)	Health:	Structure	Coordinates	
A3 85	<i>Melaleuca quinquenervia</i>	10	5	450	5.4	2.4	Good	Good	151.187686, -33.911049	
A3 86	<i>Casuarina cunninghamiana</i>	14	8	450	5.4	2.4	Good	Good	151.187702, -33.911354	
A3 87	<i>Casuarina cunninghamiana</i>	8	3	300	3.6	2	Good	Good	151.187697, -33.911372	
A3 88	<i>Melaleuca quinquenervia</i>	10	7	550	6.6	2.6	Good	Good	151.187730, -33.910962	
A3 89	<i>Melaleuca quinquenervia</i>	9	8	500	6	2.5	Good	Good	151.187768, -33.910904	
A3 90	<i>Melaleuca quinquenervia</i>	10	8	900	10.8	3.2	Good	Good	151.187791, -33.910869	
A3 91	<i>Eucalyptus microcorys</i>	12	8	450	5.4	2.4	Good	Good	151.187804, -33.911194	
A3 92	<i>Eucalyptus botryoides</i>	9	7	450	5.4	2.4	Fair	Fair	151.187814, -33.910367	
A3 93	<i>Melaleuca quinquenervia</i>	6	3	400	4.8	2.3	Good	Good	151.187822, -33.91081	

Euston Road, Alexandria

No	Botanical name	Height (m)	Spread (m)	DBH (mm)	TPZ (m)	SRZ (m)	Health:	Structure	Coordinates	
A3 94	<i>Melaleuca quinquenervia</i>	8	4	300	3.6	2	Good	Good	151.187823, -33.911165	
A3 95	<i>Lophostemon confertus</i>	3	2	150	2	1.5	Fair	Poor	151.187834, -33.911082	
A3 96	<i>Eucalyptus microcorys</i>	12	7	450	5.4	2.4	Good	Good	151.187844, -33.911129	
A3 97	<i>Eucalyptus botryoides</i>	9	7	450	5.4	2.4	Good	Fair	151.187856, -33.910399	
A3 98	<i>Melaleuca quinquenervia</i>	4	2	300	3.6	2	Good	Fair	151.187858, -33.911040	
A3 99	<i>Eucalyptus microcorys</i>	15	9	500	6	2.5	Good	Good	151.187863, -33.911091	
A3 100	<i>Melaleuca quinquenervia</i>	14	8	900	10.8	3.2	Good	Good	151.187863, -33.910734	
A3 101	<i>Melaleuca quinquenervia</i>	14	8	900	10.8	3.2	Good	Good	151.187891, -33.910672	
A3 102	<i>Callistemon viminalis</i>	5	5	250	3	1.9	Good	Good	151.187895, -33.910512	

Euston Road, Alexandria

No	Botanical name	Height (m)	Spread (m)	DBH (mm)	TPZ (m)	SRZ (m)	Health:	Structure	Coordinates	
A3 103	<i>Melaleuca species</i>	9	6	400	4.8	2.3	Good	Good	151.187909, -33.911053	
A3 104	<i>Callistemon viminalis</i>	4	4	150	2	1.5	Good	Fair	151.187911, -33.910491	
A3 105	<i>Callistemon viminalis</i>	4	3	300	3.6	2	Good	Good	151.187914, -33.911004	
A3 106	<i>Melaleuca styphelioides</i>	2	1	150	2	1.5	Good	Good	151.187925, -33.910453	
A3 107	<i>Melaleuca styphelioides</i>	2	1	150	2	1.5	Good	Good	151.187933, -33.910420	
A3 108	<i>Callistemon viminalis</i>	8	3	400	4.8	2.3	Good	Good	151.187936, -33.911027	
A3 109	<i>Jacaranda mimosifolia</i>	7	4	250	3	1.9	Good	Good	151.187936, -33.910478	
A3 110	<i>Callistemon viminalis</i>	3	2	250	3	1.9	Good	Good	151.187960, -33.910900	
A3 111	<i>Callistemon viminalis</i>	4	4	200	2.4	1.7	Good	Good	151.187970, -33.910446	

Euston Road, Alexandria

No	Botanical name	Height (m)	Spread (m)	DBH (mm)	TPZ (m)	SRZ (m)	Health:	Structure	Coordinates	
A3 112	<i>Lophostemon confertus</i>	5	3	200	2.4	1.7	Good	Good	151.187977, -33.910514	
A3 113	<i>Melaleuca quinquenervia</i>	3	3	350	4.2	2.1	Good	Fair	151.187983, -33.910864	
A3 114	<i>Callistemon viminalis</i>	5	4	350	4.2	2.1	Good	Good	151.187995, -33.910913	
A3 115	<i>Callistemon viminalis</i>	5	2	200	2.4	1.7	Fair	Good	151.188008, -33.910866	
A3 116	<i>Lophostemon confertus</i>	6	3	200	2.4	1.7	Good	Good	151.188019, -33.910421	
A3 117	<i>Melaleuca quinquenervia</i>	3	2	250	3	1.9	Good	Good	151.188021, -33.910773	
A3 118	<i>Callistemon viminalis</i>	4	4	300	3.6	2	Good	Good	151.188032, -33.910802	
A3 119	<i>Melaleuca quinquenervia</i>	12	7	450	5.4	2.4	Good	Good	151.188035, -33.910370	
A3 120	<i>Callistemon species</i>	2	2	150	2	1.5	Good	Good	151.188054, -33.910755	

Euston Road, Alexandria

No	Botanical name	Height (m)	Spread (m)	DBH (mm)	TPZ (m)	SRZ (m)	Health:	Structure	Coordinates	
A3 121	<i>Melaleuca species</i>	8	6	300	3.6	2	Good	Good	151.188056, -33.910817	
A3 122	<i>Callistemon viminalis</i>	4	4	200	2.4	1.7	Good	Fair	151.188070, -33.910728	
A3 123	<i>Callistemon viminalis</i>	3	2	150	2	1.5	Fair	Fair	151.188064, -33.910791	
A3 124	<i>Celtis australis</i>	2	1	150	2	1.5	Fair	Fair	151.188075, -33.910735	
A3 125	<i>Celtis australis</i>	2	1	150	2	1.5	Fair	Poor	151.188080, -33.910771	
A3 126	<i>Celtis australis</i>	3	2	150	2	1.5	Fair	Fair	151.188080, -33.910715	
A3 127	<i>Grevillea robusta</i>	16	8	700	8.4	2.9	Good	Good	151.188105, -33.910759	
A3 128	<i>Melaleuca quinquenervia</i>	7	4	350	4.2	2.1	Good	Good	151.188115, -33.910713	
A3 129	<i>Melaleuca quinquenervia</i>	4	4	300	3.6	2	Fair	Fair	151.188115, -33.910601	

Euston Road, Alexandria

No	Botanical name	Height (m)	Spread (m)	DBH (mm)	TPZ (m)	SRZ (m)	Health:	Structure	Coordinates	
A3 130	<i>Grevillea robusta</i>	7	3	150	2	1.5	Good	Good	151.188135, -33.910616	
A3 131	<i>Callistemon viminalis</i>	3	2	200	2.4	1.7	Good	Fair	151.188129, -33.910630	
A3 132	<i>Eucalyptus microcorys</i>	9	5	450	5.4	2.4	Good	Good	151.188138, -33.910118	
A3 133	<i>Melaleuca species</i>	10	8	450	5.4	2.4	Good	Good	151.188139, -33.910604	
A3 134	<i>Callistemon viminalis</i>	4	2	150	2	1.5	Good	Fair	151.188142, -33.910637	
A3 135	<i>Eucalyptus botryoides</i>	9	9	450	5.4	2.4	Poor	Fair	151.188169, -33.910083	
A3 136	<i>Eucalyptus botryoides</i>	9	7	450	5.4	2.4	Poor	Fair	151.188182, -33.910045	
A3 137	<i>Lophostemon confertus</i>	2	1	150	2	1.5	Good	Fair	151.188188, -33.910435	
A3 138	<i>Flindersia australis</i>	3	2	150	2	1.5	Good	Good	151.188204, -33.910009	

Euston Road, Alexandria

No	Botanical name	Height (m)	Spread (m)	DBH (mm)	TPZ (m)	SRZ (m)	Health:	Structure	Coordinates	
A3 139	<i>Melaleuca quinquenervia</i>	7	4	300	3.6	2	Good	Good	151.188211, -33.91014	
A3 140	<i>Corymbia citriodora</i>	16	9	500	6	2.5	Good	Good	151.188261, -33.910394	
A3 141	<i>Melaleuca quinquenervia</i>	3	1	250	3	1.9	Fair	Poor	151.188260, -33.910057	
A3 142	<i>Corymbia citriodora</i>	16	14	400	4.8	2.3	Good	Fair	151.188286, -33.910353	
A3 143	<i>Melaleuca quinquenervia</i>	2	1	200	2.4	1.7	Good	Poor	151.188316, -33.910270	
A3 144	<i>Melaleuca quinquenervia</i>	2	1	200	2.4	1.7	Good	Poor	151.188325, -33.910239	
A3 145	<i>Lophostemon confertus</i>	2	2	150	2	1.5	Good	Fair	151.188351, -33.910187	
A3 146	<i>Eucalyptus microcorys</i>	15	9	500	6	2.5	Good	Good	151.188378, -33.910236	
A3 147s	<i>Eucalyptus species</i>	7	2	150	2	1.5	Good	Good	151.187438, -33.91113	

Euston Road, Alexandria

No	Botanical name	Height (m)	Spread (m)	DBH (mm)	TPZ (m)	SRZ (m)	Health:	Structure	Coordinates	
A4 1	<i>Eucalyptus species</i>	4	4	200	2.4	1.7	Fair	Fair	151.190193, -33.907686	
A4 2	<i>Eucalyptus species</i>	8	6	350	4.2	2.1	Good	Good	151.190256, -33.907668	
A4 3	<i>Pittosporum undulatum</i>	4	4	200	2.4	1.7	Fair	Good	151.190277, -33.907604	
A4 4	<i>Lophostemon confertus</i>	6	3	200	2.4	1.7	Good	Good	151.190291, -33.907681	
A4 5	<i>Lophostemon confertus</i>	8	4	250	3	1.9	Good	Good	151.190301, -33.907592	
A4 6	<i>Podocarpus elatus</i>	5	2	150	2	1.5	Good	Fair	151.190329, -33.907571	Group of 6 trees
A4 7	<i>Lophostemon confertus</i>	4	2	150	2	1.5	Good	Good	151.190346, -33.907555	
A4 8	<i>Podocarpus elatus</i>	4	1	150	2	1.5	Good	Fair	151.190365, -33.907542	Group of 6 trees
A4 9	<i>Lophostemon confertus</i>	8	4	250	3	1.9	Good	Good	151.190366, -33.907507	

Euston Road, Alexandria

No	Botanical name	Height (m)	Spread (m)	DBH (mm)	TPZ (m)	SRZ (m)	Health:	Structure	Coordinates	
A4 10	<i>Podocarpus elatus</i>	4	1	150	2	1.5	Good	Fair	151.190395, -33.907482	Group of 6 trees
A4 11	<i>Lophostemon confertus</i>	10	7	300	3.6	2	Good	Good	151.190417, -33.907462	
A4 12	<i>Lophostemon confertus</i>	5	3	200	2.4	1.7	Good	Good	151.190435, -33.907568	
A4 13	<i>Podocarpus elatus</i>	4	1	150	2	1.5	Good	Fair	151.190446, -33.907433	Group of 6 trees
A4 14	<i>Pittosporum undulatum</i>	6	4	200	2.4	1.7	Good	Fair	151.190458, -33.907447	
A4 15	<i>Lophostemon confertus</i>	10	4	300	3.6	2	Good	Good	151.190469, -33.907416	
A4 16	<i>Lophostemon confertus</i>	5	3	150	2	1.5	Good	Good	151.190478, -33.907536	
A4 17	<i>Podocarpus elatus</i>	4	1	150	2	1.5	Good	Fair	151.190494, -33.907392	Group of 6 trees
A4 18	<i>Lophostemon confertus</i>	5	3	150	2	1.5	Good	Good	151.190512, -33.907504	

Euston Road, Alexandria

No	Botanical name	Height (m)	Spread (m)	DBH (mm)	TPZ (m)	SRZ (m)	Health:	Structure	Coordinates	
A4 19	<i>Livistona australis</i>	3	3	200	2.4	1.7	Fair	Fair	151.190509, -33.907394	
A4 20	<i>Lophostemon confertus</i>	5	5	200	2.4	1.7	Good	Good	151.190511, -33.907373	
A4 21	<i>Podocarpus elatus</i>	3	1	150	2	1.5	Good	Fair	151.190525, -33.907358	Group of 6 trees
A4 22	<i>Lophostemon confertus</i>	9	4	200	2.4	1.7	Good	Good	151.190536, -33.907465	
A4 23	<i>Podocarpus elatus</i>	4	2	150	2	1.5	Good	Fair	151.190541, -33.907326	Group of 6 trees
A4 24	<i>Lophostemon confertus</i>	8	5	300	3.6	2	Good	Good	151.190556, -33.907312	
A4 25	<i>Podocarpus elatus</i>	3	1	150	2	1.5	Good	Fair	151.190575, -33.907290	Group of 6 trees
A4 26	<i>Lophostemon confertus</i>	9	4	300	3.6	2	Good	Good	151.190587, -33.907274	
A4 27	<i>Ficus microcarpa</i>	20	20	1000	12	3.3	Good	Good	151.190594, -33.907579	

Euston Road, Alexandria

No	Botanical name	Height (m)	Spread (m)	DBH (mm)	TPZ (m)	SRZ (m)	Health:	Structure	Coordinates	
A4 28	<i>Lophostemon confertus</i>	5	3	150	2	1.5	Good	Good	151.190601, -33.907399	
A4 29	<i>Podocarpus elatus</i>	3	1	150	2	1.5	Good	Fair	151.190610, -33.907259	Group of 6 trees
A4 30	<i>Lophostemon confertus</i>	10	6	300	3.6	2	Good	Good	151.190626, -33.907236	
A4 31	<i>Lophostemon confertus</i>	5	3	250	3	1.9	Good	Good	151.190637, -33.907346	
A4 32	<i>Podocarpus elatus</i>	3	1	150	2	1.5	Good	Fair	151.190649, -33.907221	Group of 6 trees
A4 33	<i>Lophostemon confertus</i>	7	4	200	2.4	1.7	Good	Good	151.190662, -33.907209	
A4 34	<i>Podocarpus elatus</i>	2	1	150	2	1.5	Fair	Fair	151.190675, -33.907196	Group of 6 trees
A4 35	<i>Lophostemon confertus</i>	5	3	250	3	1.9	Good	Good	151.190677, -33.907309	
A4 36	<i>Callistemon salignus</i>	7	4	200	2.4	1.7	Good	Fair	151.190677, -33.907193	

Euston Road, Alexandria

No	Botanical name	Height (m)	Spread (m)	DBH (mm)	TPZ (m)	SRZ (m)	Health:	Structure	Coordinates	
A4 37	<i>Ficus microcarpa</i>	20	20	900	10.8	3.2	Good	Good	151.190690, -33.907467	
A4 38	<i>Podocarpus elatus</i>	3	1	150	2	1.5	Good	Fair	151.190692, -33.907180	Group of 6 trees
A4 39	<i>Lophostemon confertus</i>	5	3	250	3	1.9	Good	Good	151.190709, -33.907267	
A4 40	<i>Lophostemon confertus</i>	5	3	250	3	1.9	Good	Good	151.190717, -33.907166	
A4 41	<i>Podocarpus elatus</i>	3	3	150	2	1.5	Good	Fair	151.190733, -33.907153	Group of 6 trees
A4 42	<i>Lophostemon confertus</i>	5	3	200	2.4	1.7	Good	Good	151.190739, -33.907240	
A4 43	<i>Lophostemon confertus</i>	8	3	250	3	1.9	Good	Good	151.190770, -33.907118	
A4 44	<i>Syzygium luehmannii</i>	3	1	150	2	1.5	Fair	Fair	151.190807, -33.907037	
A4 45	<i>Lophostemon confertus</i>	7	4	250	3	1.9	Good	Good	151.190776, -33.907200	

Euston Road, Alexandria

No	Botanical name	Height (m)	Spread (m)	DBH (mm)	TPZ (m)	SRZ (m)	Health:	Structure	Coordinates	
A4 46	<i>Lophostemon confertus</i>	9	3	250	3	1.9	Good	Good	151.190816, -33.907083	
A4 47	<i>Lophostemon confertus</i>	5	2	150	2	1.5	Good	Good	151.190822, -33.907153	
A4 48	<i>Lophostemon confertus</i>	4	2	150	2	1.5	Good	Good	151.190862, -33.907115	
A4 49	<i>Lophostemon confertus</i>	9	4	250	3	1.9	Good	Good	151.190936, -33.906953	
A4 50	<i>Lophostemon confertus</i>	10	8	250	3	1.9	Good	Good	151.190967, -33.906982	
A4 51	<i>Lophostemon confertus</i>	10	5	300	3.6	2	Good	Good	151.190969, -33.907323	
A4 52	<i>Lophostemon confertus</i>	9	5	200	2.4	1.7	Fair	Good	151.190998, -33.906882	
A4 53	<i>Acmena smithii</i>	9	8	300	3.6	2	Good	Good	151.191023, -33.906917	
A4 54	<i>Lophostemon confertus</i>	7	3	150	2	1.5	Fair	Good	151.191067, -33.906818	

Euston Road, Alexandria

No	Botanical name	Height (m)	Spread (m)	DBH (mm)	TPZ (m)	SRZ (m)	Health:	Structure	Coordinates	
A4 55	<i>Photinia robusta</i>	3	3	200	2.4	1.7	Fair	Fair	151.191060, -33.907231	
A4 56	<i>Ficus microcarpa</i>	18	18	900	10.8	3.2	Good	Good	151.191071, -33.907067	
A4 57	<i>Xylosma species</i>	2	2	150	2	1.5	Good	Good	151.191108, -33.906851	
A4 58	<i>Lophostemon confertus</i>	7	3	200	2.4	1.7	Good	Good	151.191123, -33.906753	
A4 59	<i>Lophostemon confertus</i>	7	4	200	2.4	1.7	Good	Good	151.191172, -33.906782	
A4 60	<i>Lophostemon confertus</i>	8	3	200	2.4	1.7	Good	Good	151.191178, -33.906675	
A4 61	<i>Lophostemon confertus</i>	7	3	200	2.4	1.7	Good	Good	151.191218, -33.906737	
A4 62	<i>Ficus microcarpa</i>	15	15	900	10.8	3.2	Good	Good	151.191208, -33.906926	
A4 63	<i>Lophostemon confertus</i>	7	3	250	3	1.9	Good	Good	151.191237, -33.906615	

Euston Road, Alexandria

No	Botanical name	Height (m)	Spread (m)	DBH (mm)	TPZ (m)	SRZ (m)	Health:	Structure	Coordinates	
A4 64	<i>Lophostemon confertus</i>	7	3	200	2.4	1.7	Good	Good	151.191288, -33.906637	
A4 65	<i>Lophostemon confertus</i>	8	5	250	3	1.9	Good	Good	151.191310, -33.906539	
A4 66	<i>Lophostemon confertus</i>	7	3	200	2.4	1.7	Good	Good	151.191321, -33.906606	
A4 67	<i>Lophostemon confertus</i>	8	3	250	3	1.9	Good	Good	151.191366, -33.906483	
A4 68	<i>Ficus microcarpa</i>	18	18	1100	13.2	3.4	Good	Good	151.191377, -33.906742	
A4 69	<i>Lophostemon confertus</i>	7	4	200	2.4	1.7	Good	Good	151.191412, -33.906428	
A4 70	<i>Lophostemon confertus</i>	7	3	200	2.4	1.7	Good	Good	151.191508, -33.906626	
A4 71	<i>Melaleuca quinquenervia</i>	15	10	850	10.3	3.1	Good	Fair	151.191534, -33.906091	
A4 72	<i>Lophostemon confertus</i>	7	3	250	3	1.9	Good	Good	151.191561, -33.906286	

Euston Road, Alexandria

No	Botanical name	Height (m)	Spread (m)	DBH (mm)	TPZ (m)	SRZ (m)	Health:	Structure	Coordinates	
A4 73	<i>Lophostemon confertus</i>	6	3	150	2	1.5	Good	Good	151.191541, -33.906385	
A4 74	<i>Lophostemon confertus</i>	7	3	250	3	1.9	Good	Good	151.191622, -33.906221	
A4 75	<i>Lophostemon confertus</i>	4	3	200	2.4	1.7	Good	Good	151.191624, -33.906506	
A4 76	<i>Lophostemon confertus</i>	3	3	150	2	1.5	Good	Good	151.191712, -33.906401	
A5 1	<i>Ficus benjamina</i>	7	6	300	3.6	2	Good	Good	151.187308, -33.907432	
A5 2	<i>Melaleuca quinquenervia</i>	4	3	300	3.6	2	Good	Good	151.187436, -33.907524	
A5 3	<i>Melaleuca quinquenervia</i>	3	2	200	2.4	1.7	Good	Good	151.187503, -33.907726	
A5 4	<i>Melaleuca quinquenervia</i>	4	3	300	3.6	2	Good	Good	151.187513, -33.907539	
A5 5	<i>Casuarina glauca</i>	7	3	250	3	1.9	Good	Good	151.187508, -33.907802	

Euston Road, Alexandria

No	Botanical name	Height (m)	Spread (m)	DBH (mm)	TPZ (m)	SRZ (m)	Health:	Structure	Coordinates	
A5 6	<i>Melaleuca quinquenervia</i>	3	2	200	2.4	1.7	Good	Good	151.187591, -33.907548	
A5 7	<i>Melaleuca quinquenervia</i>	4	3	250	3	1.9	Good	Good	151.187604, -33.907736	
A5 8	<i>Casuarina glauca</i>	7	4	250	3	1.9	Good	Good	151.187661, -33.907824	
A5 9	<i>Melaleuca quinquenervia</i>	3	2	200	2.4	1.7	Good	Good	151.187672, -33.907557	
A5 10	<i>Melaleuca quinquenervia</i>	3	1	150	2	1.5	Good	Good	151.187758, -33.907759	
A5 11	<i>Casuarina glauca</i>	7	5	250	3	1.9	Good	Good	151.187815, -33.907845	
A5 12	<i>Melaleuca quinquenervia</i>	5	3	300	3.6	2	Good	Good	151.187885, -33.907774	
A5 13	<i>Melaleuca quinquenervia</i>	3	2	200	2.4	1.7	Good	Good	151.187921, -33.907582	
A5 14	<i>Melaleuca quinquenervia</i>	6	4	300	3.6	2	Good	Good	151.187977, -33.907787	

Euston Road, Alexandria

No	Botanical name	Height (m)	Spread (m)	DBH (mm)	TPZ (m)	SRZ (m)	Health:	Structure	Coordinates	
A5 15	<i>Casuarina glauca</i>	8	5	300	3.6	2	Good	Good	151.187996, -33.907886	
A5 16	<i>Melaleuca quinquenervia</i>	5	3	250	3	1.9	Good	Good	151.188055, -33.907601	
A5 17	<i>Melaleuca quinquenervia</i>	4	3	200	2.4	1.7	Good	Good	151.188066, -33.907801	
A5 18	<i>Melaleuca quinquenervia</i>	3	3	200	2.4	1.7	Good	Good	151.188151, -33.907615	
A5 19	<i>Melaleuca quinquenervia</i>	3	2	300	3.6	2	Good	Good	151.188152, -33.907811	
A5 20	<i>Melaleuca quinquenervia</i>	4	3	200	2.4	1.7	Good	Good	151.188228, -33.907628	
A5 21	<i>Melaleuca quinquenervia</i>	4	3	250	3	1.9	Good	Good	151.188250, -33.907824	
A5 22	<i>Melaleuca quinquenervia</i>	5	3	300	3.6	2	Good	Good	151.188310, -33.907834	
A5 23	<i>Shinus areira</i>	3	3	200	2.4	1.7	Fair	Fair	151.188353, -33.907607	

Euston Road, Alexandria

No	Botanical name	Height (m)	Spread (m)	DBH (mm)	TPZ (m)	SRZ (m)	Health:	Structure	Coordinates	
A5 24	<i>Casuarina glauca</i>	7	3	200	2.4	1.7	Good	Fair	151.188362, -33.907907	Group of 3 trees.
A5 25	<i>Melaleuca quinquenervia</i>	5	4	300	3.6	2	Good	Good	151.188390, -33.907845	
A5 26	<i>Melaleuca quinquenervia</i>	4	3	200	2.4	1.7	Good	Good	151.188381, -33.907636	
A5 27	<i>Melaleuca quinquenervia</i>	7	4	300	3.6	2	Good	Good	151.188443, -33.907648	
A5 28	<i>Eucalyptus saligna</i>	16	7	350	4.2	2.1	Good	Good	151.188484, -33.907922	
A5 29	<i>Casuarina glauca</i>	7	4	250	3	1.9	Good	Good	151.188518, -33.907892	Group of 2 trees
A5 30	<i>Melaleuca quinquenervia</i>	7	4	300	3.6	2	Good	Good	151.188524, -33.907660	
A5 31	<i>Shinus areira</i>	3	3	200	2.4	1.7	Fair	Fair	151.188546, -33.907621	
A5 32	<i>Melaleuca styphelioides</i>	5	3	200	2.4	1.7	Good	Good	151.188562, -33.907902	Group of 10 trees

Euston Road, Alexandria

No	Botanical name	Height (m)	Spread (m)	DBH (mm)	TPZ (m)	SRZ (m)	Health:	Structure	Coordinates	
A5 33	<i>Melaleuca quinquenervia</i>	8	6	450	5.4	2.4	Good	Good	151.188602, -33.907672	
A5 34	<i>Melaleuca styphelioides</i>	5	3	200	2.4	1.7	Good	Good	151.188603, -33.907914	
A5 35	<i>Shinus areira</i>	6	7	400	4.8	2.3	Good	Good	151.188675, -33.907645	
A5 36	<i>Melaleuca quinquenervia</i>	12	5	450	5.4	2.4	Good	Good	151.188677, -33.907870	
A5 37	<i>Melaleuca quinquenervia</i>	4	3	250	3	1.9	Good	Good	151.188696, -33.907685	
A5 38	<i>Shinus areira</i>	3	3	200	2.4	1.7	Fair	Fair	151.188726, -33.907651	
A5 39	<i>Celtis australis</i>	6	3	200	2.4	1.7	Good	Fair	151.188768, -33.907652	
A5 40	<i>Melaleuca styphelioides</i>	7	5	300	3.6	2	Good	Good	151.188798, -33.907882	
A5 41	<i>Melaleuca quinquenervia</i>	6	4	300	3.6	2	Good	Good	151.188810, -33.907705	

Euston Road, Alexandria

No	Botanical name	Height (m)	Spread (m)	DBH (mm)	TPZ (m)	SRZ (m)	Health:	Structure	Coordinates	
A5 42	<i>Shinus areira</i>	4	4	300	3.6	2	Fair	Fair	151.188821, -33.907658	
A5 43	<i>Eucalyptus robusta</i>	7	7	300	3.6	2	Good	Good	151.188850, -33.907941	
A5 44	<i>Flindersia australis</i>	7	5	300	3.6	2	Fair	Good	151.188881, -33.907950	
A5 45	<i>Melaleuca quinquenervia</i>	6	4	300	3.6	2	Good	Good	151.188885, -33.907712	
A5 46	<i>Celtis australis</i>	6	6	250	3	1.9	Good	Good	151.188889, -33.907663	
A5 47	<i>Melaleuca quinquenervia</i>	16	5	450	5.4	2.4	Good	Good	151.188933, -33.907904	
A5 48	<i>Shinus areira</i>	6	7	600	7.2	2.7	Good	Good	151.188943, -33.907672	
A5 49	<i>Melaleuca quinquenervia</i>	4	2	200	2.4	1.7	Good	Good	151.188954, -33.907729	
A5 50	<i>Hymenosporum flavum</i>	3	1	150	2	1.5	Good	Fair	151.189007, -33.907695	

Euston Road, Alexandria

No	Botanical name	Height (m)	Spread (m)	DBH (mm)	TPZ (m)	SRZ (m)	Health:	Structure	Coordinates	
A5 51	<i>Melaleuca quinquenervia</i>	16	5	450	5.4	2.4	Good	Good	151.189018, -33.907914	
A5 52	<i>Melaleuca quinquenervia</i>	4	2	200	2.4	1.7	Good	Good	151.189035, -33.907744	
A5 53	<i>Melaleuca quinquenervia</i>	8	3	250	3	1.9	Good	Good	151.189102, -33.907925	
A5 54	<i>Melaleuca quinquenervia</i>	4	1	200	2.4	1.7	Good	Good	151.189125, -33.907751	
A5 55	<i>Casuarina glauca</i>	6	1	150	2	1.5	Good	Fair	151.189148, -33.908021	Group of 30 trees
A5 56	<i>Eucalyptus robusta</i>	9	5	250	3	1.9	Good	Good	151.189150, -33.907982	
A5 57	<i>Melaleuca quinquenervia</i>	12	4	300	3.6	2	Good	Fair	151.189173, -33.907936	
A5 58	<i>Melaleuca quinquenervia</i>	6	4	300	3.6	2	Good	Good	151.189189, -33.907762	
A5 59	<i>Melaleuca quinquenervia</i>	8	4	300	3.6	2	Good	Fair	151.189181, -33.907988	

Euston Road, Alexandria

No	Botanical name	Height (m)	Spread (m)	DBH (mm)	TPZ (m)	SRZ (m)	Health:	Structure	Coordinates	
A5 60	<i>Syzygium species</i>	4	3	200	2.4	1.7	Good	Good	151.189219, -33.907715	
A5 61	<i>Melaleuca quinquenervia</i>	8	8	450	5.4	2.4	Good	Good	151.189254, -33.908027	
A5 62	<i>Melaleuca quinquenervia</i>	3	1	150	2	1.5	Good	Good	151.189273, -33.907753	
A5 63	<i>Melaleuca quinquenervia</i>	7	3	300	3.6	2	Good	Good	151.189265, -33.907946	
A5 64	<i>Melaleuca quinquenervia</i>	12	5	450	5.4	2.4	Good	Good	151.189306, -33.908025	
A5 65	<i>Melaleuca quinquenervia</i>	7	3	300	3.6	2	Good	Good	151.189336, -33.907959	
A5 66	<i>Melaleuca quinquenervia</i>	7	3	300	3.6	2	Good	Good	151.189340, -33.907728	
A5 67	<i>Melaleuca quinquenervia</i>	5	4	200	2.4	1.7	Good	Good	151.189346, -33.907788	
A5 68	<i>Melaleuca quinquenervia</i>	7	3	300	3.6	2	Good	Good	151.189346, -33.908014	

Euston Road, Alexandria

No	Botanical name	Height (m)	Spread (m)	DBH (mm)	TPZ (m)	SRZ (m)	Health:	Structure	Coordinates	
A5 69	<i>Jacaranda mimosifolia</i>	5	4	300	3.6	2	Good	Good	151.189371, -33.907727	
A5 70	<i>Melaleuca quinquenervia</i>	5	3	200	2.4	1.7	Good	Good	151.189432, -33.907800	
A5 71	<i>Jacaranda mimosifolia</i>	4	3	250	3	1.9	Good	Good	151.189432, -33.907748	
A5 72	<i>Jacaranda mimosifolia</i>	3	3	200	2.4	1.7	Good	Good	151.189463, -33.907753	
A5 73	<i>Jacaranda mimosifolia</i>	4	3	250	3	1.9	Good	Good	151.189483, -33.907750	
A5 74	<i>Melaleuca quinquenervia</i>	6	2	300	3.6	2	Good	Good	151.189514, -33.907819	
A5 75	<i>Eucalyptus grandis</i>	10	11	300	3.6	2	Good	Good	151.189519, -33.907748	
A5 76	<i>Jacaranda mimosifolia</i>	3	3	250	3	1.9	Good	Good	151.189569, -33.907755	
A5 77	<i>Melaleuca quinquenervia</i>	4	2	200	2.4	1.7	Good	Good	151.189582, -33.907834	

Euston Road, Alexandria

No	Botanical name	Height (m)	Spread (m)	DBH (mm)	TPZ (m)	SRZ (m)	Health:	Structure	Coordinates	
A5 78	<i>Jacaranda mimosifolia</i>	4	4	250	3	1.9	Good	Good	151.189599, -33.907747	
A5 79	<i>Melaleuca quinquenervia</i>	3	2	200	2.4	1.7	Good	Good	151.189657, -33.907837	
A5 80	<i>Eucalyptus grandis</i>	15	10	450	5.4	2.4	Good	Good	151.189655, -33.907739	
A5 81	<i>Melaleuca quinquenervia</i>	5	2	200	2.4	1.7	Good	Good	151.189737, -33.907832	
A5 82	<i>Lophostemon confertus</i>	4	2	150	2	1.5	Good	Good	151.189813, -33.907789	
A5 83	<i>Corymbia ficifolia</i>	3	2	150	2	1.5	Good	Good	151.189859, -33.907717	
A5 84	<i>Lophostemon confertus</i>	3	1	150	2	1.5	Good	Good	151.189873, -33.907772	
A5 85	<i>Lophostemon confertus</i>	3	2	150	2	1.5	Good	Good	151.189910, -33.907762	
A5 86	<i>Lophostemon confertus</i>	3	1	150	2	1.5	Good	Good	151.190002, -33.907737	

Euston Road, Alexandria

No	Botanical name	Height (m)	Spread (m)	DBH (mm)	TPZ (m)	SRZ (m)	Health:	Structure	Coordinates	
A5 87	<i>Lophostemon confertus</i>	3	3	200	2.4	1.7	Good	Good	151.190052, -33.907723	
A5 88	<i>Eucalyptus species</i>	5	4	450	5.4	2.4	Poor	Fair	151.190052, -33.907662	
A5 89	<i>Eucalyptus species</i>	4	3	200	2.4	1.7	Good	Good	151.190125, -33.907710	
A5 90	<i>Lophostemon confertus</i>	4	2	150	2	1.5	Good	Good	151.190148, -33.907707	
A5 91	<i>Eucalyptus microcorys</i>	14	8	500	6	2.5	Good	Good	151.190484, -33.907921	
A5 92	<i>Eucalyptus species</i>	18	10	450	5.4	2.4	Good	Good	151.190489, -33.908155	
A5 93	<i>Eucalyptus microcorys</i>	14	5	250	3	1.9	Good	Good	151.190527, -33.908164	
A5 94	<i>Eucalyptus microcorys</i>	17	12	500	6	2.5	Good	Good	151.190598, -33.907987	
A5 95	<i>Eucalyptus species</i>	14	5	350	4.2	2.1	Good	Good	151.190631, -33.908234	

Euston Road, Alexandria

No	Botanical name	Height (m)	Spread (m)	DBH (mm)	TPZ (m)	SRZ (m)	Health:	Structure	Coordinates	
A5 96	<i>Lophostemon confertus</i>	3	1	150	2	1.5	Good	Good	151.190684, -33.908197	
A5 97	<i>Eucalyptus microcorys</i>	3	1	150	2	1.5	Good	Good	151.190730, -33.908077	
A5 98	<i>Eucalyptus species</i>	14	9	450	5.4	2.4	Good	Good	151.190800, -33.908119	
A5 99	<i>Eucalyptus species</i>	16	12	500	6	2.5	Good	Good	151.190859, -33.908168	
A5 100	<i>Melaleuca quinquenervia</i>	8	7	400	4.8	2.3	Good	Good	151.190879, -33.908310	
A5 101	<i>Liquidambar styraciflua</i>	16	12	500	6	2.5	Good	Good	151.190952, -33.908358	
A5 102	<i>Exocarpos species</i>	3	1	150	2	1.5	Good	Good	151.191028, -33.908251	
A5 103	<i>Liquidambar styraciflua</i>	16	12	600	7.2	2.7	Good	Good	151.191066, -33.908448	
A5 104	<i>Eucalyptus scoparia</i>	7	3	200	2.4	1.7	Fair	Good	151.191098, -33.908320	

Euston Road, Alexandria

No	Botanical name	Height (m)	Spread (m)	DBH (mm)	TPZ (m)	SRZ (m)	Health:	Structure	Coordinates	
A5 105	<i>Platanus acerifolia</i>	15	5	300	3.6	2	Good	Good	151.191152, -33.908555	
A5 106	<i>Melaleuca quinquenervia</i>	4	5	350	4.2	2.1	Good	Fair	151.191225, -33.908554	
A5 107	<i>Eucalyptus scoparia</i>	7	4	250	3	1.9	Fair	Good	151.191273, -33.908421	
A5 108	<i>Eucalyptus botryoides</i>	6	3	250	3	1.9	Good	Good	151.191346, -33.908478	
A5 109	<i>Eucalyptus saligna</i>	16	10	600	7.2	2.7	Good	Good	151.191418, -33.908498	
A5 110	<i>Melaleuca quinquenervia</i>	14	8	700	8.4	2.9	Good	Good	151.191449, -33.908752	
A5 111	<i>Celtis australis</i>	9	5	250	3	1.9	Good	Good	151.191466, -33.908765	
A5 112	<i>Eucalyptus saligna</i>	16	8	350	4.2	2.1	Good	Good	151.191519, -33.908528	
A5 113	<i>Melaleuca quinquenervia</i>	12	6	700	8.4	2.9	Good	Good	151.191562, -33.908823	

Euston Road, Alexandria

No	Botanical name	Height (m)	Spread (m)	DBH (mm)	TPZ (m)	SRZ (m)	Health:	Structure	Coordinates	
A5 114	<i>Melaleuca quinquenervia</i>	7	5	300	3.6	2	Good	Good	151.191612, -33.908853	
A5 115	<i>Eucalyptus microcorys</i>	7	4	250	3	1.9	Good	Good	151.191635, -33.908650	
A5 116	<i>Eucalyptus microcorys</i>	3	2	150	2	1.5	Good	Good	151.191712, -33.908706	
A5 117s	<i>Melaleuca species</i>	12	6	500	6	2.5	Good	Good	151.189239, -33.908078	
A5 118s	<i>Melaleuca species</i>	4	4	100	2	1.5	Good	Good	151.188779, -33.907996	Group of 15 trees
A5 119s	<i>Melaleuca species</i>	4	4	100	2	1.5	Good	Good	151.188677, -33.907958	Group of 20 trees

Appendix B: Tree retention assessment

Tree Significance - Assessment Criteria - STARS®		
Low	Medium	High
<p>The tree is in fair-poor condition and good or low vigour.</p> <p>The tree has form atypical of the species</p> <p>The tree is not visible or is partly visible from the surrounding properties or obstructed by other vegetation or buildings</p> <p>The tree provides a minor contribution or has a negative impact on the visual character and amenity of the local area</p> <p>The tree is a young specimen which may or may not have reached dimensions to be protected by local Tree Preservation Orders or similar protection mechanisms and can easily be replaced with a suitable specimen</p> <p>The tree's growth is severely restricted by above or below ground influences, unlikely to reach dimensions typical for the taxa in situ – tree is inappropriate to the site conditions</p> <p>The tree is listed as exempt under the provisions of the local Council Tree Preservation Order or similar protection mechanisms</p> <p>The tree has a wound or defect that has the potential to become structurally unsound.</p> <p>The tree is an environmental pest species due to its invasiveness or poisonous/allergenic properties.</p> <p>The tree is a declared noxious weed by legislation</p>	<p>The tree is in fair to good condition</p> <p>The tree has form typical or atypical of the species</p> <p>The tree is a planted locally indigenous or a common species with its taxa commonly planted in the local area</p> <p>The tree is visible from surrounding properties, although not visually prominent as partially obstructed by other vegetation or buildings when viewed from the street</p> <p>The tree provides a fair contribution to the visual character and amenity of the local area</p> <p>The tree's growth is moderately restricted by above or below ground influences, reducing its ability to reach dimensions typical for the taxa in situ</p>	<p>The tree is in good condition and good vigour</p> <p>The tree has a form typical for the species</p> <p>The tree is a remnant or is a planted locally indigenous specimen and/or is rare or uncommon in the local area or of botanical interest or of substantial age.</p> <p>The tree is listed as a heritage item, threatened species or part of an endangered ecological community or listed on councils significant tree register</p> <p>The tree is visually prominent and visible from a considerable distance when viewed from most directions within the landscape due to its size and scale and makes a positive contribution to the local amenity.</p> <p>The tree supports social and cultural sentiments or spiritual associations, reflected by the broader population or community group or has commemorative values.</p> <p>The tree's growth is unrestricted by above and below ground influences, supporting its ability to reach dimensions typical for the taxa in situ – tree is appropriate to the site conditions.</p>

Useful Life Expectancy - Assessment Criteria – Tree AZ©

Dead	Short	Medium	Long
<p>Trees that should be removed within the next 5 years.</p> <p>Dead, dying, suppressed or declining trees because of disease or inhospitable conditions.</p> <p>Dangerous trees because of instability or recent loss of adjacent trees.</p> <p>Dangerous trees because of structural defects including cavities, decay, included bark, wounds or poor form.</p> <p>Damaged trees that are clearly not safe to retain.</p> <p>Trees that could live for more than 5 years but may be removed to prevent interference with more suitable individuals or to provide space for new planting.</p> <p>Trees that are damaging or may cause damage to existing structures within 5 years.</p> <p>Trees that will become dangerous after removal of other trees for the reasons.</p>	<p>Trees that appear to be retainable at the time of the assessment for 5-15 years with an acceptable level of risk.</p> <p>Trees that may only live between 5 and 15 more years.</p> <p>Trees that could live for more than 15 years but may be removed for safety or nuisance reasons.</p> <p>Trees that could live for more than 40 years but may be removed to prevent interference with more suitable individuals or to provide space for new planting.</p> <p>Trees that could be made suitable for retention in the medium term by remedial tree care.</p>	<p>Trees that appear to be retainable at the time of the assessment for 15-40 years with an acceptable level of risk.</p> <p>Trees that may only live between 15 and 40 more years.</p> <p>Trees that could live for more than 40 years but may be removed for safety or nuisance reasons.</p> <p>Trees that could live for more than 40 years but may be removed to prevent interference with more suitable individuals or to provide space for new planting.</p> <p>Trees that could be made suitable for retention in the medium term by remedial tree care.</p>	<p>Trees that appear to be retainable at the time of the assessment for more than 40 years with an acceptable level of risk.</p> <p>Structurally sound trees located in positions that can accommodate future growth.</p> <p>Trees that could be made suitable for retention in the long term by remedial tree care.</p> <p>Trees of special significance for historical, commemorative or rarity reasons that would warrant extraordinary efforts to secure their long term retention.</p>

Tree Significance						
		High	Medium	Low		
Useful Life Expectancy	Long >40 years					
	Medium 15-40 years					
	Short <1-15 years					
	Dead					

Legend for Matrix Assessment	
	Priority for retention (High): These trees are considered important for retention and should be retained and protected. Design modification or re-location of building/s should be considered to accommodate the setbacks as prescribed by the Australian Standard AS4970 Protection of trees on development sites. Tree sensitive construction measures must be implemented if works are to proceed within the Tree Protection Zone.
	Consider for retention (Medium): These trees may be retained and protected. These are considered less critical; however their retention should remain priority with the removal considered only if adversely affecting the proposed building/works and all other alternatives have been considered and exhausted.
	Consider for removal (Low): These tree are not considered important for retention, nor require special works or design modification to be implemented for their retention.
	Consider for removal (Low): These tree are not considered important for retention, nor require special works or design modification to be implemented for their retention.

Appendix C: Project Boundary



Appendix D: Euston Road Cross Sections

Note: Path requirements along the Euston Road corridor are set out in Condition of Approval B64.

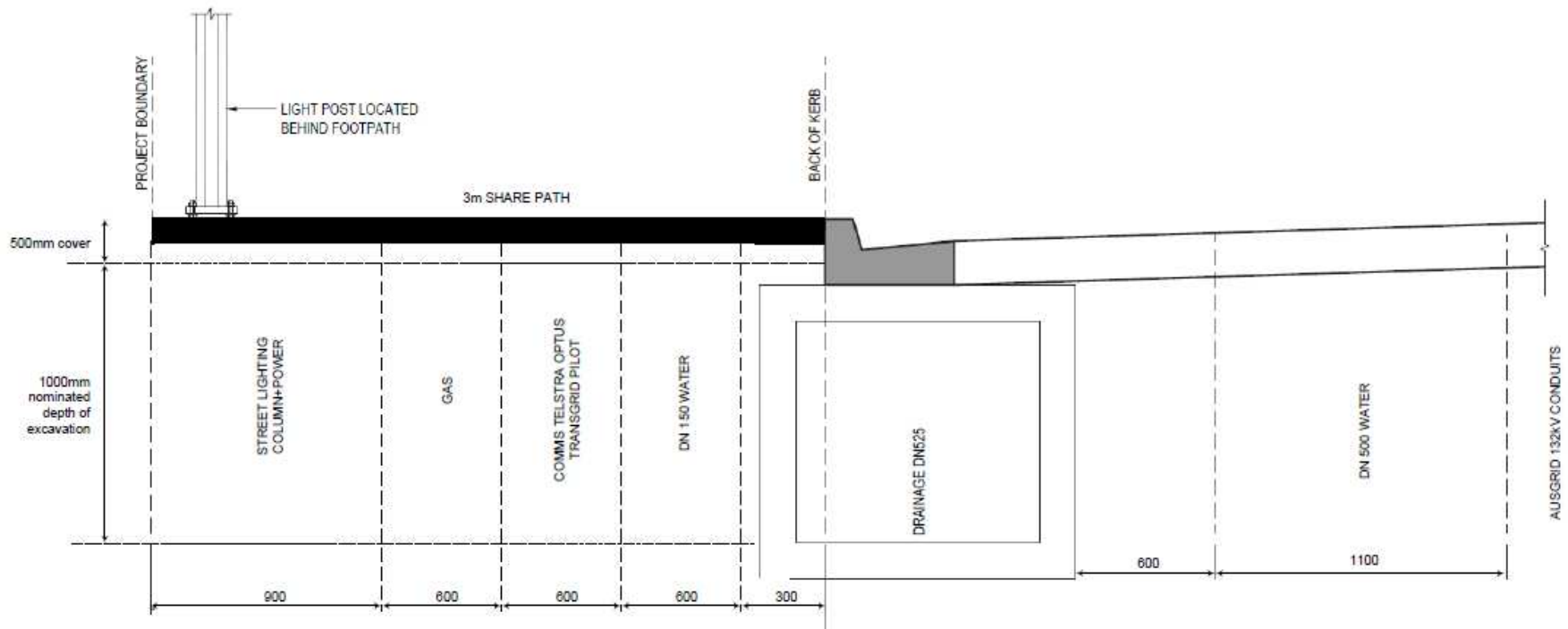

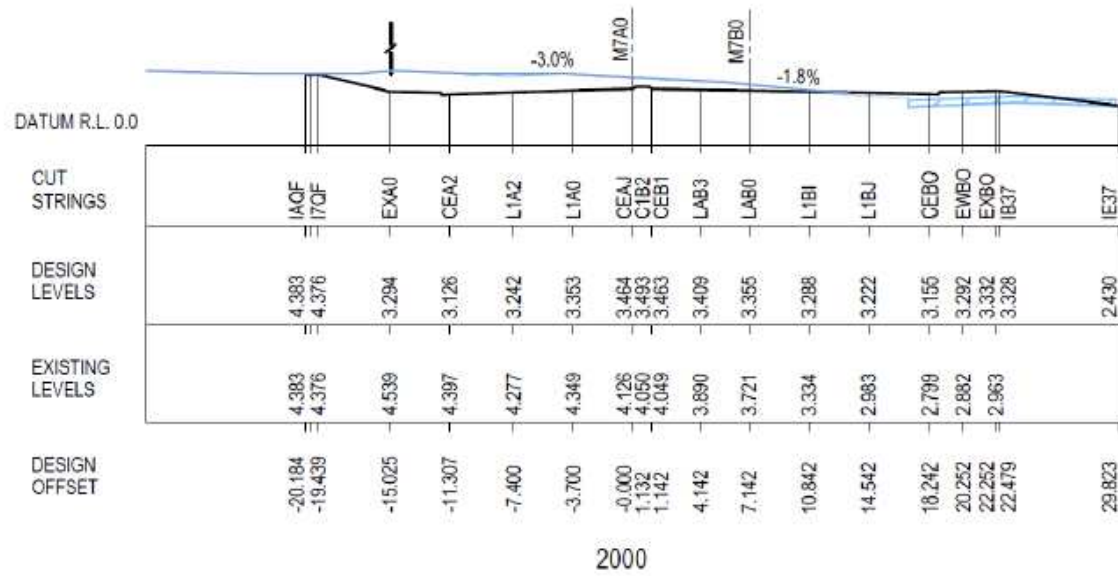
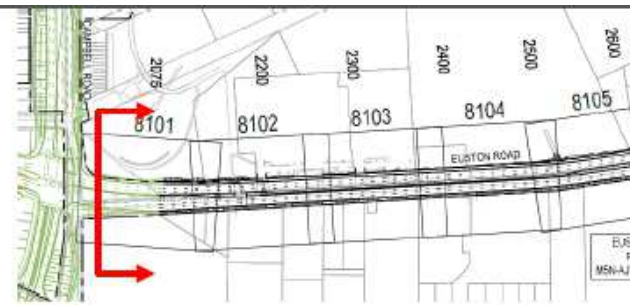
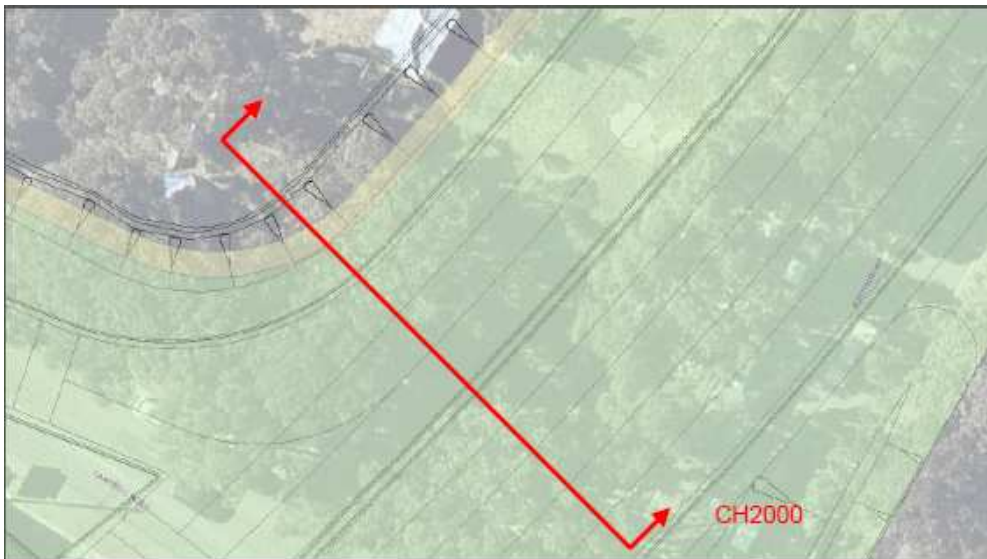

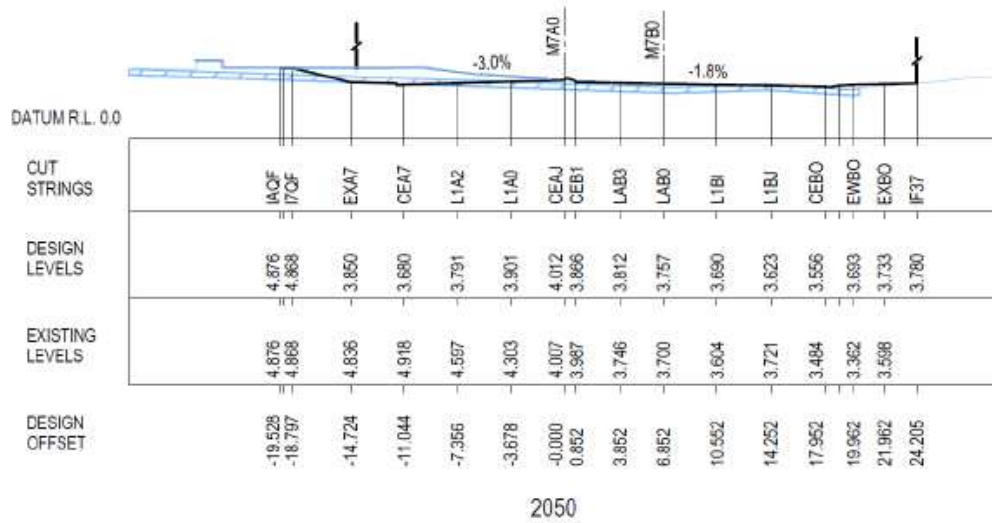
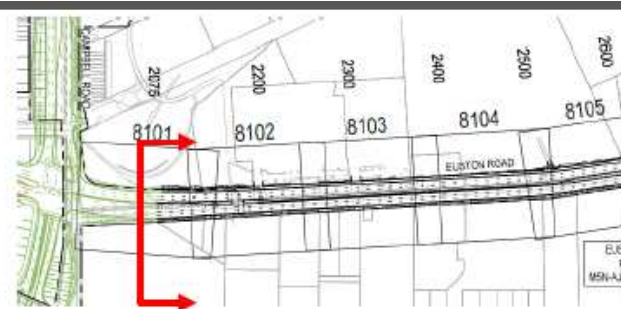

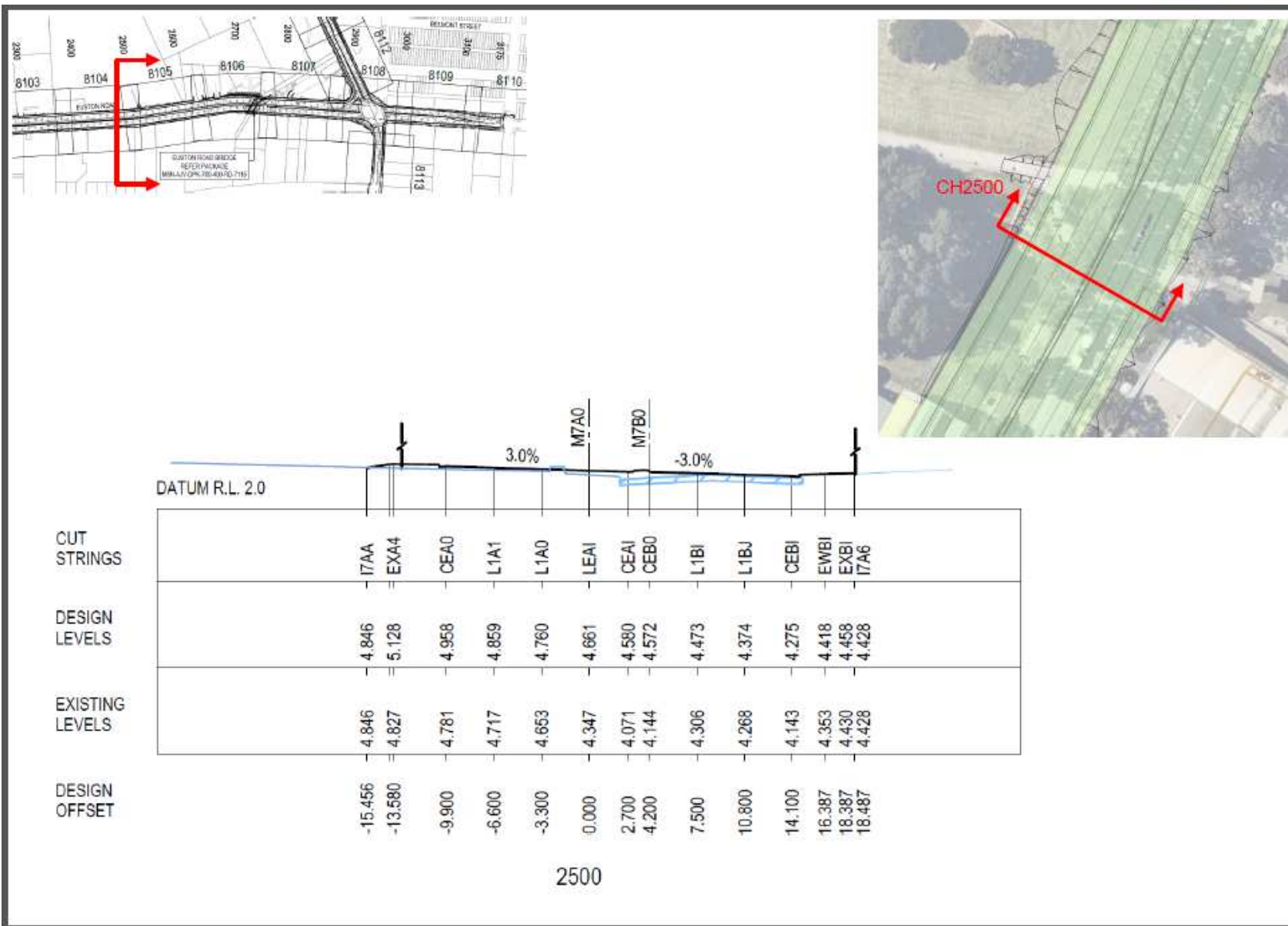

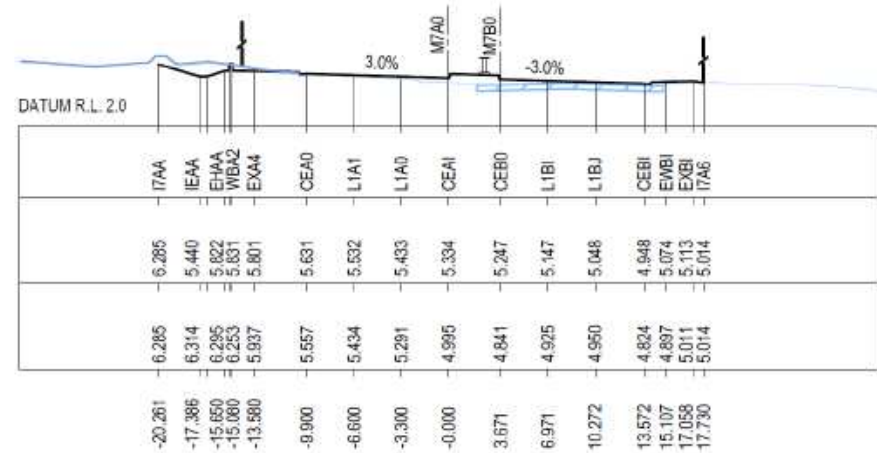
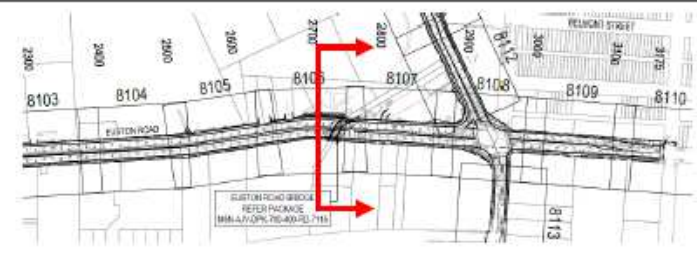

2700

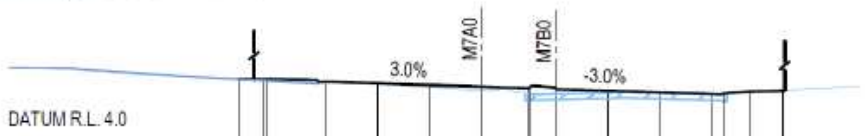
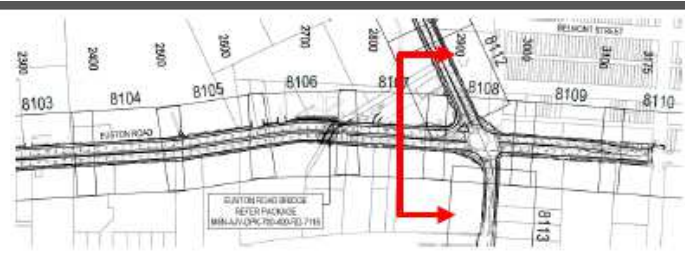

	17AJ	EXA4	CEA0	L1A1	L1A0	LAA1	CEA1	C1B0	CEB0	L1B1	L1B0	CEB1	C8B0	EWB1	EXB1	17A6
CUT STRINGS																
DESIGN LEVELS	7.942	7.946	7.776	7.677	7.578	7.479	7.389	7.345	7.315	7.217	7.118	7.019	7.035	7.163	7.203	7.254
EXISTING LEVELS	7.942	7.844	7.688	7.594	7.463	7.262	6.989	7.027	7.027	7.120	7.081	6.981	7.000	7.167	7.245	7.254
DESIGN OFFSET	-15.452	-13.580	-9.900	-6.600	-3.300	0.000	3.000	4.690	4.700	8.000	11.300	14.600	15.323	16.924	18.924	19.024

2850



SYDNEY PARK

TREE A2 88s
SEE SHEET UT-0802

TREE A2 83s
SEE SHEET UT-0801

TREE A2 86s
SEE SHEET UT-0803

TREE A2 92s
SEE SHEET UT-0804

TREE A2 94s
SEE SHEET UT-0805

SRZ

TPZ

PROPERTY BOUNDARY

EUSTON ROAD

THIS DRAWING MAY BE PREPARED IN COLOUR AND MAY BE INCOMPLETE IF COPIED

150mm ON A3 SIZE ORIGINAL

45
40
35
30
25
20
15
10
5
0

DOCUMENT NUMBER **M5N-CDS-SKT-700-900-UT-0800**

DRAWING FILE LOCATION NAME W:\swm5\cds\ps\Group\SV Survey\Civils\SV02 Working Folders\28_Scott Rennie\05_Deliverables\01_Sketches\UT\900 UTILITIES GENERAL\M5N-CDS-SKT-700-900-UT-0800-0805.dwg				PROJECT BREAKDOWN STRUCTURE		PLOT DATE / TIME 23/05/2018 2:53:51 PM		CLIENT Sydney Motorway Corporation WestConnex	
DESIGN MODEL FILE(S) USED FOR DOCUMENTATION OF THIS DRAWING				SCALES ON A3 SIZE DRAWING		TITLE		WESTCONNEX NEW M5	
REV	DATE	AMENDMENT / REVISION DESCRIPTION	APPROVAL	SCALE 1:500		NAME	DATE	EUSTON ROAD WESTERN SIDE UTILITIES CORRIDOR TREE IMPACT PLAN	
				5 0 5 10 AT A3		DRAWN		RMS REGISTRATION No.	
				CO-ORDINATE SYSTEM MGA ZONE 56		DRG CHECK		ISSUE STATUS FOR INFORMATION	
				HEIGHT DATUM AHD		DESIGN		EDMS No.	
				CPB CONTRACTORS DRAGADOS SAMSUNG C&T SAMSUNG AURECON JACOBS NEW M5 JOINT VENTURE HASSELL Golder Associates		DESIGN CHECK		SHEET No.	
						DESIGN MNGR		REV	
						PROJECT MNGR		A	

THIS DRAWING MAY BE PREPARED IN COLOUR AND MAY BE INCOMPLETE IF COPIED

150mm ON A3 SIZE ORIGINAL

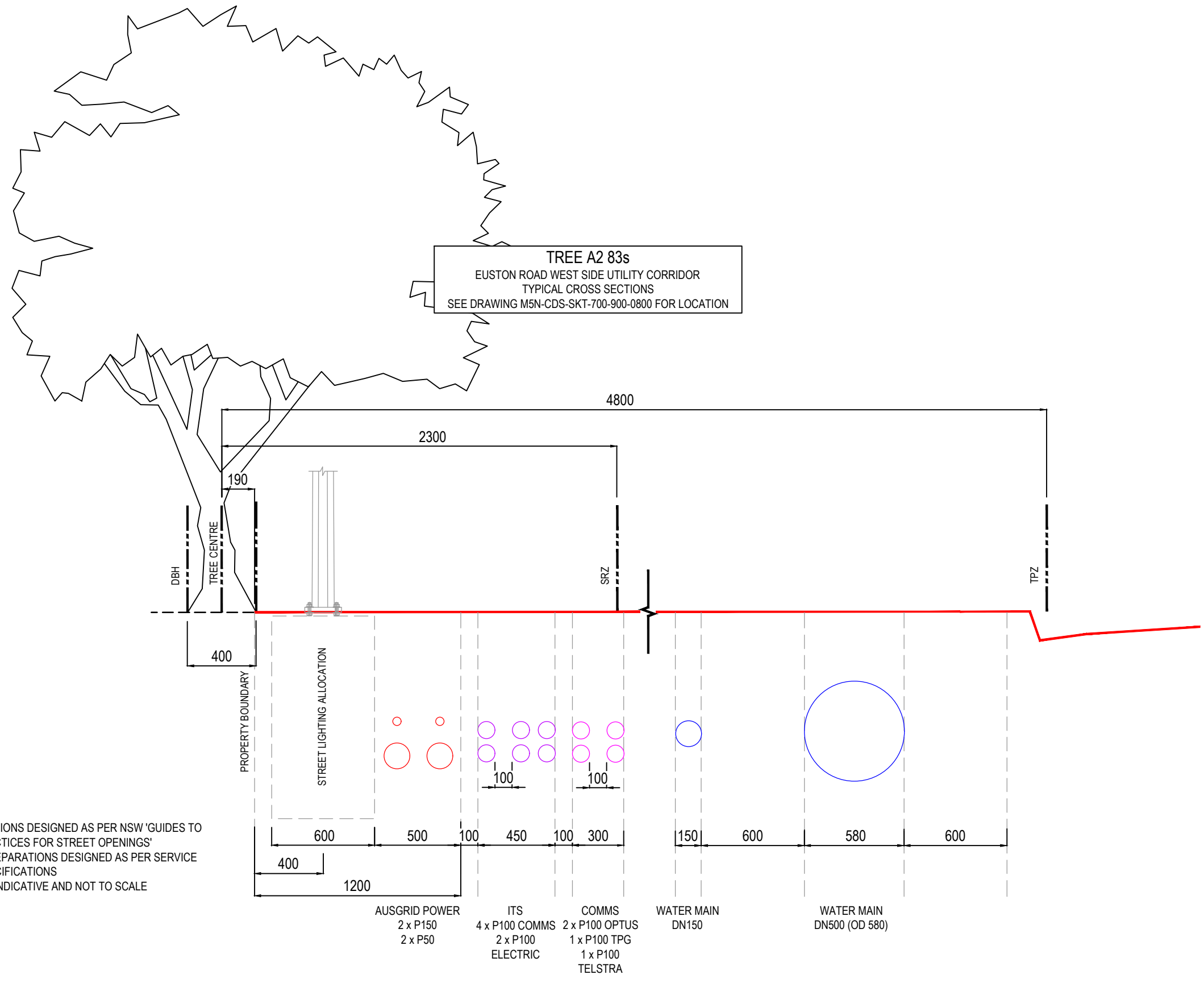

TREE A2 83s
 EUSTON ROAD WEST SIDE UTILITY CORRIDOR
 TYPICAL CROSS SECTIONS
 SEE DRAWING M5N-CDS-SKT-700-900-0800 FOR LOCATION

NOTE:
 -UTILITY ALLOCATIONS DESIGNED AS PER NSW 'GUIDES TO CODES AND PRACTICES FOR STREET OPENINGS'
 -UTILITIES AND SEPARATIONS DESIGNED AS PER SERVICE PROVIDER'S SPECIFICATIONS
 -TREE DIAGRAM INDICATIVE AND NOT TO SCALE

DRAWING FILE LOCATION NAME W:\swm5\cds\ps\Group\SV Survey\Civils\SV02 Working Folders\28_Scott Rennie\05_Deliverables\01_Sketches\UT900 UTILITIES GENERAL\M5N-CDS-SKT-700-900-UT-0800-0805.dwg				
DESIGN MODEL FILE(S) USED FOR DOCUMENTATION OF THIS DRAWING	REV	DATE	AMENDMENT / REVISION DESCRIPTION	APPROVAL

PROJECT BREAKDOWN STRUCTURE	SCALES ON A3 SIZE DRAWING
	N.T.S
CO-ORDINATE SYSTEM	HEIGHT DATUM
MGA ZONE 56	AHD

WestConnex New M5

CPB CONTRACTORS | DRAGADOS | SAMSUNG | SAMSUNG C&T | AUJUV | Golder Associates | HASSELL

AURECON JACOBS NEW M5 JOINT VENTURE

PLOT DATE / TIME 23/05/2018 2:53:58 PM		PLOT BY	
TITLE	NAME	DATE	
DRAWN			
DRG CHECK			
DESIGN			
DESIGN CHECK			
DESIGN MNGR			
PROJECT MNGR			

CLIENT

Sydney Motorway Corporation | WestConnex

DOCUMENT NUMBER M5N-CDS-SKT-700-900-UT-0801	A3
WESTCONNEX NEW M5	
EUSTON ROAD WESTERN SIDE UTILITIES CORRIDOR TREE IMPACT CROSS SECTIONS	SHEET 1 OF 5
RMS REGISTRATION No.	
ISSUE STATUS FOR INFORMATION	EDMS No. SHEET No. REV A

THIS DRAWING MAY BE PREPARED IN COLOUR AND MAY BE INCOMPLETE IF COPIED

150mm ON A3 SIZE ORIGINAL

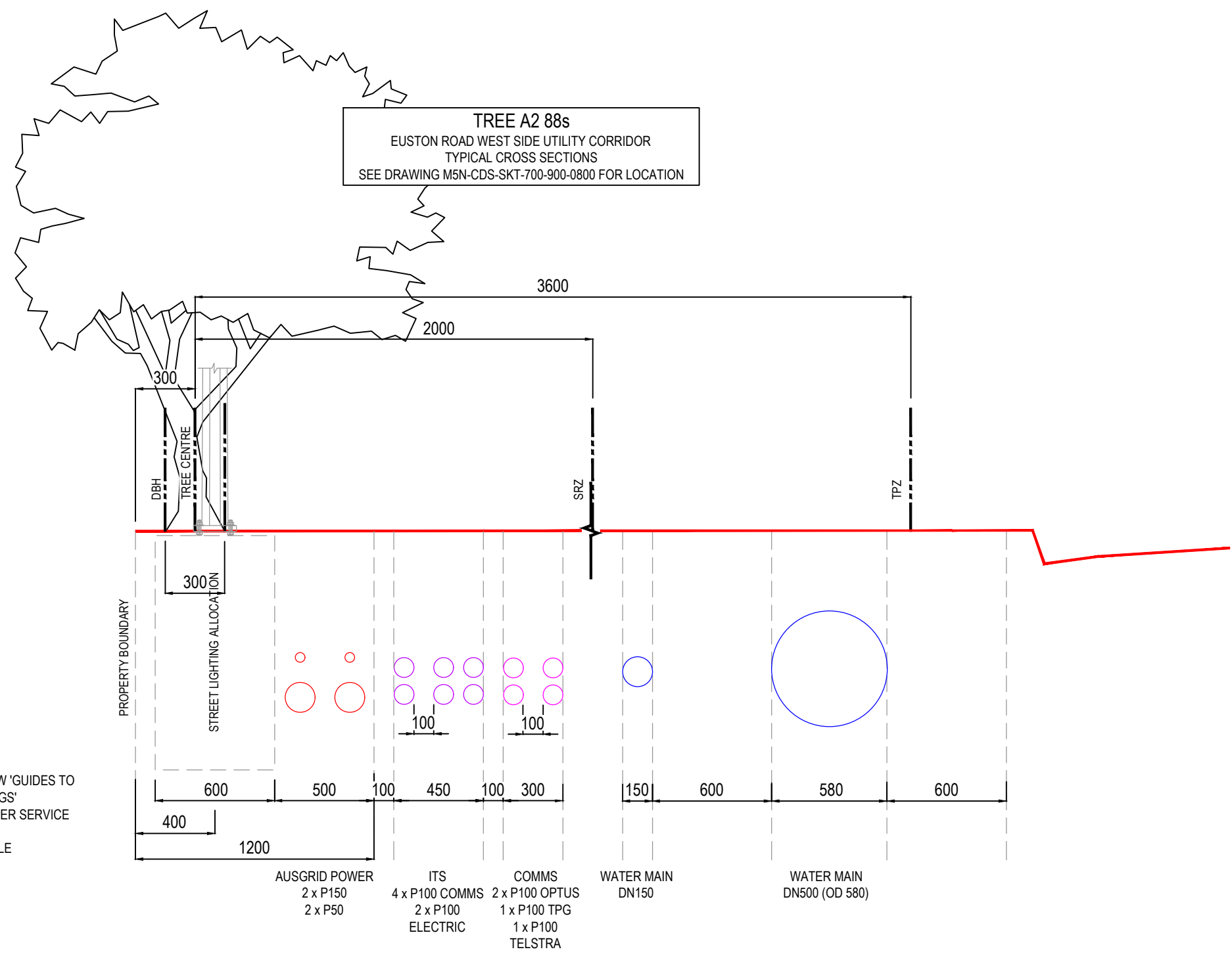

TREE A2 88s
 EUSTON ROAD WEST SIDE UTILITY CORRIDOR
 TYPICAL CROSS SECTIONS
 SEE DRAWING M5N-CDS-SKT-700-900-0800 FOR LOCATION

NOTE:
 -UTILITY ALLOCATIONS DESIGNED AS PER NSW 'GUIDES TO CODES AND PRACTICES FOR STREET OPENINGS'
 -UTILITIES AND SEPARATIONS DESIGNED AS PER SERVICE PROVIDER'S SPECIFICATIONS
 -TREE DIAGRAM INDICATIVE AND NOT TO SCALE

DRAWING FILE LOCATION NAME W:\swm5\cdcp\ps\Group\SV Survey\Civils\SV02 Working Folders\28. Scott Rennie\05. Deliverables\01. Sketches\UT\900 UTILITIES GENERAL\M5N-CDS-SKT-700-900-UT-0800-0805.dwg				
DESIGN MODEL FILE(S) USED FOR DOCUMENTATION OF THIS DRAWING	REV	DATE	AMENDMENT / REVISION DESCRIPTION	APPROVAL

PROJECT BREAKDOWN STRUCTURE	SCALES ON A3 SIZE DRAWING
N.T.S	N.T.S
CO-ORDINATE SYSTEM MGA ZONE 56	HEIGHT DATUM AHD

WestConnex New M5

CPB CONTRACTORS | DRAGADOS | SAMSUNG | SAMSUNG C&T | AUJUV | Golder Associates | HASSELL

AURECON JACOBS NEW M5 JOINT VENTURE

PLOT DATE / TIME 23/05/2018 2:54:01 PM		
TITLE	NAME	DATE
DRAWN		
DRG CHECK		
DESIGN		
DESIGN CHECK		
DESIGN MNGR		
PROJECT MNGR		

CLIENT

Sydney Motorway Corporation | WestConnex

DOCUMENT NUMBER M5N-CDS-SKT-700-900-UT-0802	A3
WESTCONNEX NEW M5	
EUSTON ROAD WESTERN SIDE UTILITIES CORRIDOR TREE IMPACT CROSS SECTIONS	SHEET 2 OF 5
RMS REGISTRATION No.	
ISSUE STATUS FOR INFORMATION	EDMS No. SHEET No. REV A

THIS DRAWING MAY BE PREPARED IN COLOUR AND MAY BE INCOMPLETE IF COPIED

150mm ON A3 SIZE ORIGINAL

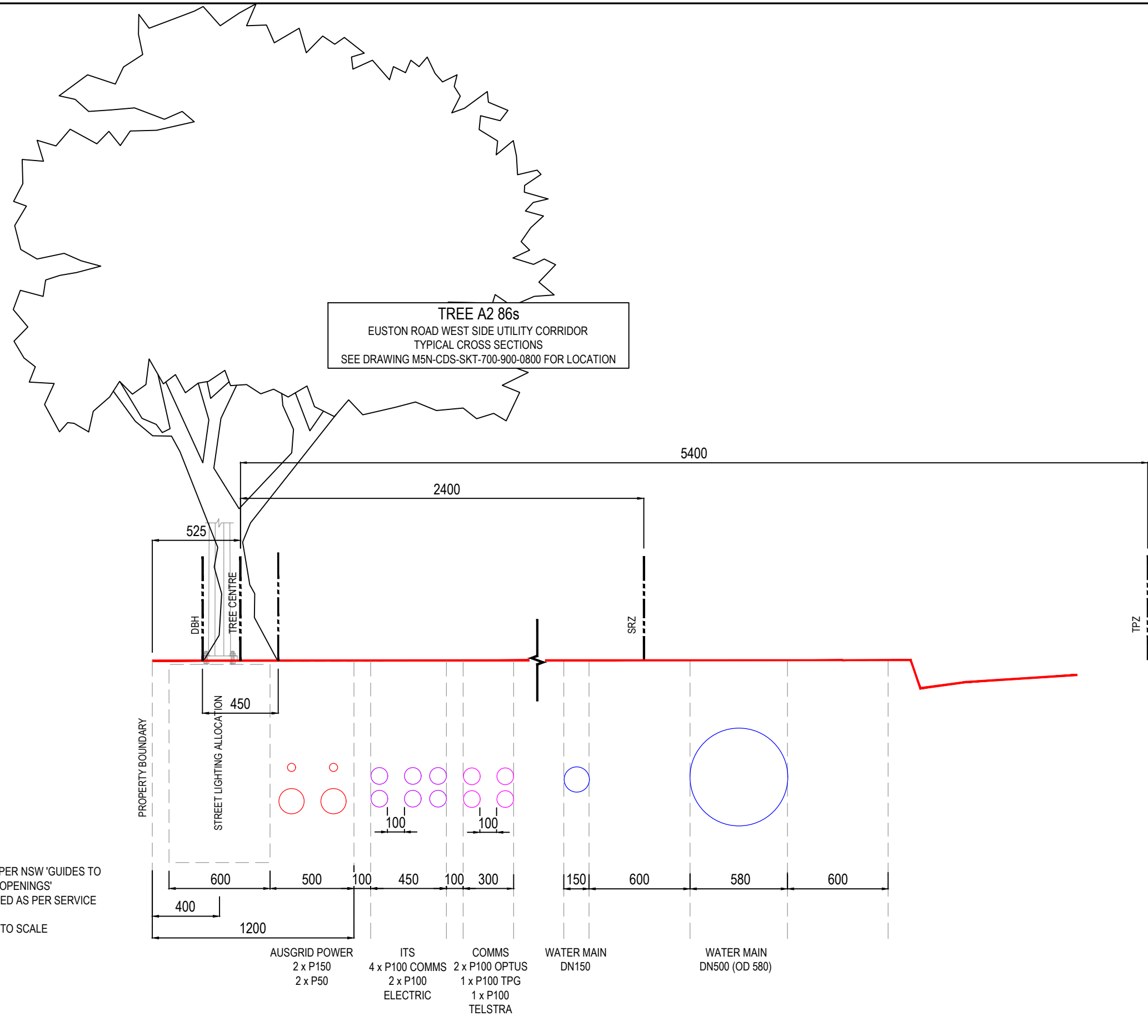

TREE A2 86s
 EUSTON ROAD WEST SIDE UTILITY CORRIDOR
 TYPICAL CROSS SECTIONS
 SEE DRAWING M5N-CDS-SKT-700-900-0800 FOR LOCATION

NOTE:
 -UTILITY ALLOCATIONS DESIGNED AS PER NSW 'GUIDES TO CODES AND PRACTICES FOR STREET OPENINGS'
 -UTILITIES AND SEPARATIONS DESIGNED AS PER SERVICE PROVIDER'S SPECIFICATIONS
 -TREE DIAGRAM INDICATIVE AND NOT TO SCALE

PROPERTY BOUNDARY

STREET LIGHTING ALLOCATION

525

DBH

TREE CENTRE

450

2400

5400

TPZ

PROPERTY BOUNDARY

STREET LIGHTING ALLOCATION

DBH

TREE CENTRE

450

100

100

150

600

580

600

400

600

500

100

450

100

300

150

600

580

600

AUSGRID POWER
2 x P150
2 x P50

ITS
4 x P100 COMMS
2 x P100 ELECTRIC

COMMS
2 x P100 OPTUS
1 x P100 TELSTRA

WATER MAIN
DN150

WATER MAIN
DN500 (OD 580)

DRAWING FILE LOCATION NAME W:\swm5\cds\ps\Group\SV Survey\Civils\SV02 Working Folders\28_Scott Rennie\05_Deliverables\01_Sketches\UT\900 UTILITIES GENERAL\M5N-CDS-SKT-700-900-UT-0800-0805.dwg				
DESIGN MODEL FILE(S) USED FOR DOCUMENTATION OF THIS DRAWING	REV	DATE	AMENDMENT / REVISION DESCRIPTION	APPROVAL

PROJECT BREAKDOWN STRUCTURE	SCALES ON A3 SIZE DRAWING
	N.T.S
CO-ORDINATE SYSTEM	HEIGHT DATUM
MGA ZONE 56	AHD

WestConnex New M5

PLOT DATE / TIME 23/05/2018 2:54:06 PM		PLOT BY	
TITLE	NAME	DATE	
DRAWN			
DRG CHECK			
DESIGN			
DESIGN CHECK			
DESIGN MNGR			
PROJECT MNGR			

CLIENT

DOCUMENT NUMBER M5N-CDS-SKT-700-900-UT-0803	A3
WESTCONNEX NEW M5	
EUSTON ROAD WESTERN SIDE UTILITIES CORRIDOR TREE IMPACT CROSS SECTIONS	SHEET 3 OF 5
RMS REGISTRATION No.	
ISSUE STATUS FOR INFORMATION	EDMS No. SHEET No. REV A

THIS DRAWING MAY BE PREPARED IN COLOUR AND MAY BE INCOMPLETE IF COPIED

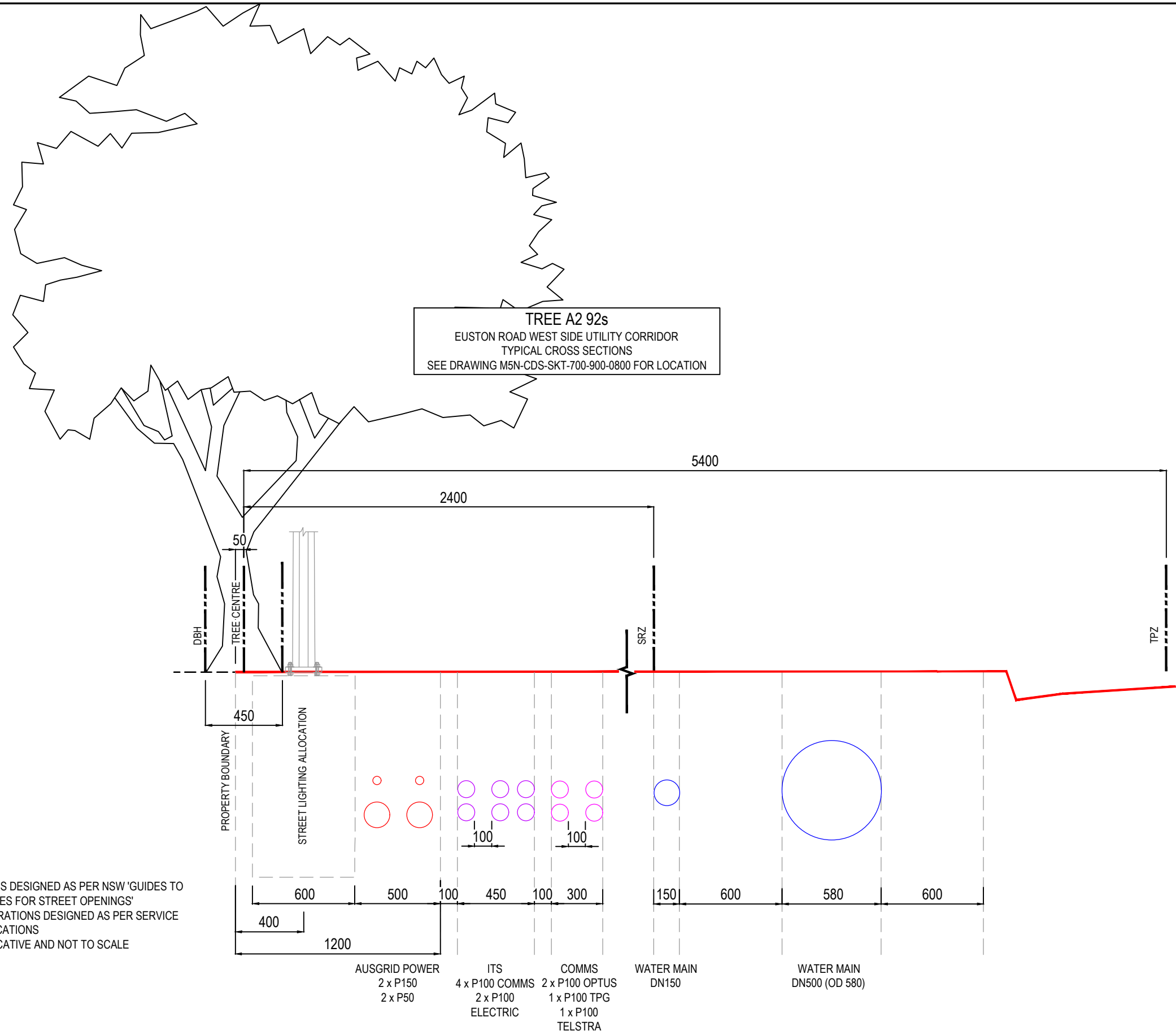

TREE A2 92s
 EUSTON ROAD WEST SIDE UTILITY CORRIDOR
 TYPICAL CROSS SECTIONS
 SEE DRAWING M5N-CDS-SKT-700-900-0800 FOR LOCATION

NOTE:
 -UTILITY ALLOCATIONS DESIGNED AS PER NSW 'GUIDES TO CODES AND PRACTICES FOR STREET OPENINGS'
 -UTILITIES AND SEPARATIONS DESIGNED AS PER SERVICE PROVIDER'S SPECIFICATIONS
 -TREE DIAGRAM INDICATIVE AND NOT TO SCALE

PROPERTY BOUNDARY

STREET LIGHTING ALLOCATION

SRZ

TPZ

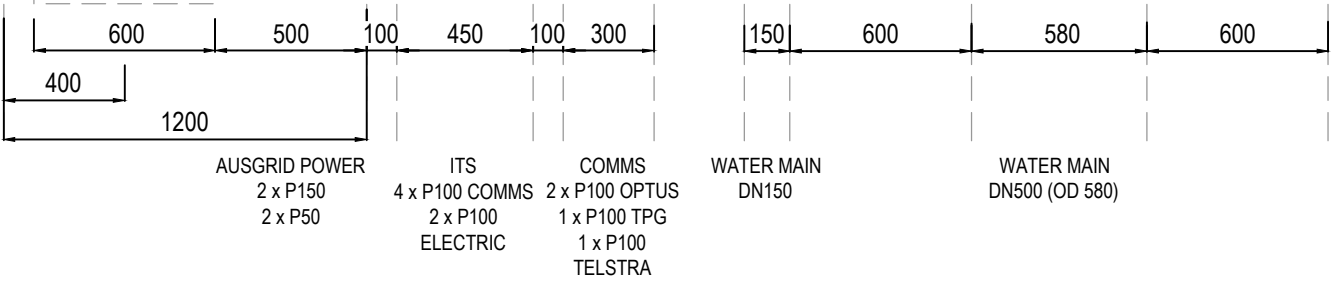

150mm ON A3 SIZE ORIGINAL

DRAWING FILE LOCATION NAME W:\swm5\cdcp\ps\Group\SV\Survey\Civils\SV02 Working Folders\28_Scott Rennie\05_Deliverables\01_Sketches\UT\900 UTILITIES GENERAL\M5N-CDS-SKT-700-900-UT-0800-0805.dwg				PROJECT BREAKDOWN STRUCTURE				DOCUMENT NUMBER M5N-CDS-SKT-700-900-UT-0804			
DESIGN MODEL FILE(S) USED FOR DOCUMENTATION OF THIS DRAWING				SCALES ON A3 SIZE DRAWING N.T.S				WESTCONNEX NEW M5 A3			
AMENDMENT / REVISION DESCRIPTION				CO-ORDINATE SYSTEM MGA ZONE 56				EUSTON ROAD WESTERN SIDE UTILITIES CORRIDOR TREE IMPACT CROSS SECTIONS TREE A2 92s SHEET 4 OF 5			
APPROVAL				HEIGHT DATUM AHD				RMS REGISTRATION No.			
REV				ALRECON JACOBS NEW M5 JOINT VENTURE				ISSUE STATUS FOR INFORMATION			
DATE				HASSELL				EDMS No.			
AMENDMENT / REVISION DESCRIPTION				SAMSUNG C&T				SHEET No.			
APPROVAL				Golder Associates				REV A			
APPROVAL				SAMSUNG				© Roads and Maritime Services			
APPROVAL				DRAGADOS							
APPROVAL				CPB CONTRACTORS							
APPROVAL				AJJV							
APPROVAL				WestConnex New M5							
APPROVAL				PLOT DATE / TIME 23/05/2018 2:54:11 PM				CLIENT Sydney Motorway Corporation WestConnex			
APPROVAL				PLOT BY				TITLE EUSTON ROAD WESTERN SIDE UTILITIES CORRIDOR TREE IMPACT CROSS SECTIONS			
APPROVAL				TITLE				DRAWN			
APPROVAL				NAME				DRG CHECK			
APPROVAL				DATE				DESIGN			
APPROVAL				DESIGN CHECK				DESIGN MNGR			
APPROVAL				DESIGN MNGR				PROJECT MNGR			

THIS DRAWING MAY BE PREPARED IN COLOUR AND MAY BE INCOMPLETE IF COPIED

150mm ON A3 SIZE ORIGINAL

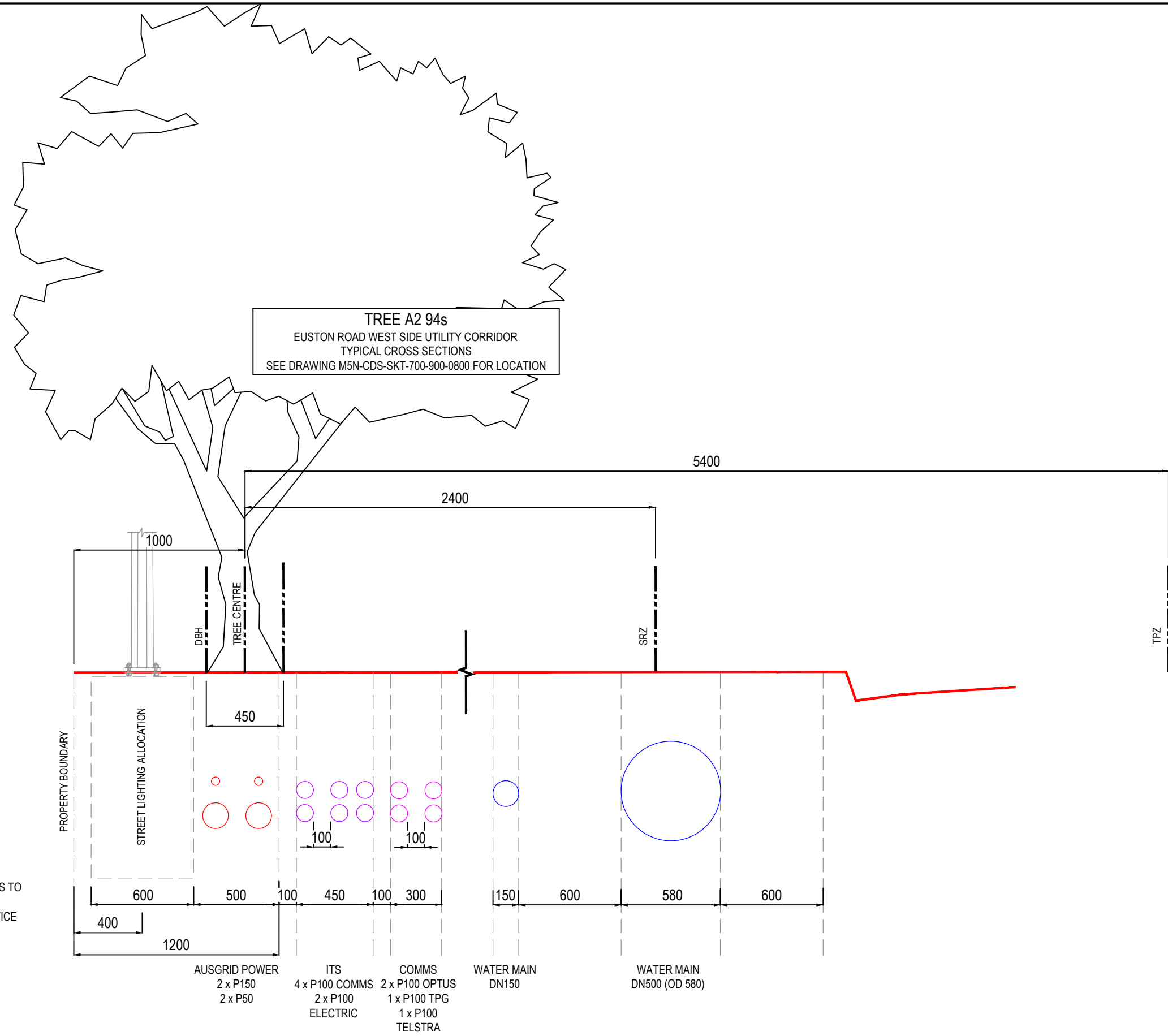

TREE A2 94s
 EUSTON ROAD WEST SIDE UTILITY CORRIDOR
 TYPICAL CROSS SECTIONS
 SEE DRAWING M5N-CDS-SKT-700-900-0800 FOR LOCATION

NOTE:
 -UTILITY ALLOCATIONS DESIGNED AS PER NSW 'GUIDES TO CODES AND PRACTICES FOR STREET OPENINGS'
 -UTILITIES AND SEPARATIONS DESIGNED AS PER SERVICE PROVIDER'S SPECIFICATIONS
 -TREE DIAGRAM INDICATIVE AND NOT TO SCALE

DRAWING FILE LOCATION NAME W:\swm5\cds\ps\Group\SV Survey\Civils\SV02 Working Folders\28_Scott Rennie\05_Deliverables\01_Sketches\UT\900 UTILITIES GENERAL\M5N-CDS-SKT-700-900-UT-0800-0805.dwg				
DESIGN MODEL FILE(S) USED FOR DOCUMENTATION OF THIS DRAWING	REV	DATE	AMENDMENT / REVISION DESCRIPTION	APPROVAL

PROJECT BREAKDOWN STRUCTURE	SCALES ON A3 SIZE DRAWING
	N.T.S
CO-ORDINATE SYSTEM	HEIGHT DATUM
MGA ZONE 56	AHD

WestConnex New M5

CPB CONTRACTORS | DRAGADOS | SAMSUNG | SAMSUNG C&T | AUJUV | Golder Associates | HASSELL

AURECON JACOBS NEW M5 JOINT VENTURE

PLOT DATE / TIME 23/05/2018 2:54:16 PM		
TITLE	NAME	DATE
DRAWN		
DRG CHECK		
DESIGN		
DESIGN CHECK		
DESIGN MNGR		
PROJECT MNGR		

CLIENT

Sydney Motorway Corporation | WestConnex

DOCUMENT NUMBER M5N-CDS-SKT-700-900-UT-0805	A3
WESTCONNEX NEW M5	
EUSTON ROAD WESTERN SIDE UTILITIES CORRIDOR TREE IMPACT CROSS SECTIONS TREE A2 94s	SHEET 5 OF 5
RMS REGISTRATION No.	
ISSUE STATUS FOR INFORMATION	EDMS No. SHEET No. REV A

Appendix E: Meeting Minutes between CDS-JV and Project Landscape Architect



Meeting Minutes

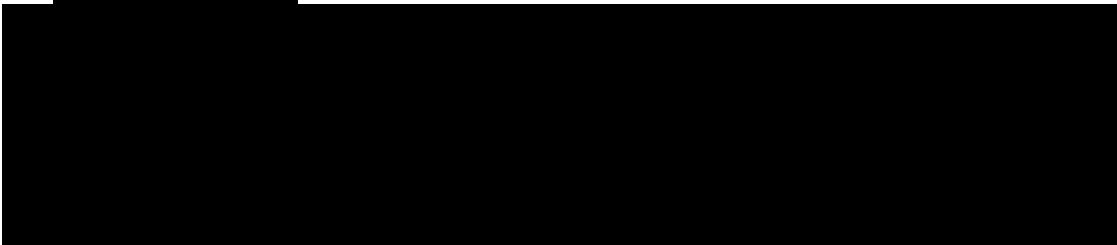

DESCRIPTION	ACTION BY	DATE REQUIRED	DATE CLOSED
Additional Trees Requiring Removal			
- [REDACTED]: Review of GIS showing location of utilities and retaining wall	-	-	-
- [REDACTED] Discussion of site constraints and why these clashes are present	-	-	-
- [REDACTED] Additional tree removal appears to be unavoidable, there is insufficient space to move design & utility elements to enable tree retention.	-	-	-
Urban Design			
- [REDACTED] Tree replanting must be consistent with the infrastructure approval and will be detailed in the Urban Design.	[REDACTED]	TBC	-
OTHER BUSINESS			
- Nil			
NEXT MEETING			

LIMITATIONS

Australian Tree Consultants Pty Ltd and their employees are tree specialists who use their qualifications, education, knowledge, training, diagnostic tools and experience to examine trees, recommend measures to enhance the beauty and health of trees, and attempt to reduce the risk of living near trees. Clients may choose to accept or disregard the recommendations of this assessment and report.

Australian Tree Consultants Pty Ltd and its employees cannot detect every condition that could possibly lead to the structural failure of a tree. Trees are living organisms that sometimes fail in ways the arboriculture industry does not fully understand. Conditions are often hidden within trees and below ground. Unless otherwise stated, observations have been visually assessed from ground level. Australian Tree Consultants Pty Ltd cannot guarantee that a tree will be healthy or safe under all circumstances, or for a specified period of time. Likewise, remedial treatments cannot be guaranteed.

Treatment, pruning and removal of trees may involve considerations beyond the scope of Australian Tree Consultants Pty Ltd services, such as property boundaries and ownership, disputes between neighbours, sight lines, landlord-tenant matters, and related incidents. Australian Tree Consultants Pty Ltd cannot take such issues into account unless complete and accurate information is given prior or at the time of the site inspection. Likewise Australian Tree Consultants Pty Ltd cannot accept responsibility for the authorisation or non-authorisation of any recommended treatment or remedial measures undertaken.

In the event that Australian Tree Consultants Pty Ltd recommends retesting or inspection of trees at stated intervals or installs any cable/s, bracing systems and support systems, Australian Tree Consultants Pty Ltd must inspect the system installed at intervals not greater than 12 months unless otherwise specified in written reports. It is the client's responsibility to make arrangements with Australian Tree Consultants Pty Ltd to conduct the re- inspection.

Trees can be managed, but they cannot be controlled. To live or work near a tree involves a degree of risk. The only way to eliminate all risks associated with a tree is to eliminate the tree.

All written reports must be read in their entirety, at no time shall part of the written assessment be referred to unless taken in full context of the whole written report.

If this written report is to be used in a court of law or any legal situation Australian Tree Consultants Pty Ltd must be advised in writing prior to the written assessment being presented in any form to any other party.