

# Environment Protection Licence Monitoring Data

Project name:	WestConnex – New M5	
Licensee	CPB Contractors Pty Limited	
Monitoring period	November 2017	
Website:	<a href="https://www.westconnex.com.au/NewM5Environment">https://www.westconnex.com.au/NewM5Environment</a>	
Environment Protection licence number/s:	20772	4627
Premise addresses	WestConnex New M5, between Beverly Hills and St Peters, Beverly Hills NSW 2209	New M5 St Peters Interchange, 10-16 Albert Street, St Peters NSW 2044

## Monitoring Type: Water Discharge Monitoring

Discharge/Monitoring Point	Date sampled	Total suspended solids		pH		Oil & Grease		Monitoring frequency	Comment
		Licence limit	Result	Licence limit	Result	Licence limit	Result		
Water Treatment Plant BED-1	1/11/2017	50	*4.0	6.5-8.5	7.0	None visible	None	Each discharge	Compliant
Water Treatment Plant KGD-1	1/11/2017	50	*0.2	6.5-8.5	7.4	None visible	None	Each discharge	Compliant
Water Treatment Plant SPI-2	1/11/2017	50	*25	6.5-8.5	7.1	None visible	None	Each discharge	Compliant
Water Treatment Plant BED-1	2/11/2017	50	*1.6	6.5-8.5	6.9	None visible	None	Each discharge	Compliant
Water Treatment Plant KGD-1	2/11/2017	50	*0.3	6.5-8.5	6.9	None visible	None	Each discharge	Compliant
Water Treatment Plant SPI-2	2/11/2017	50	*20	6.5-8.5	6.6	None visible	None	Each discharge	Compliant
Water Treatment Plant BED-1	3/11/2017	50	*1.6	6.5-8.5	6.8	None visible	None	Each discharge	Compliant
Water Treatment Plant KGD-1	3/11/2017	50	*1.1	6.5-8.5	7.5	None visible	None	Each discharge	Compliant
Water Treatment Plant SPI-2	3/11/2017	50	*30	6.5-8.5	6.9	None visible	None	Each discharge	Compliant
Water Treatment Plant BED-1	4/11/2017	50	*4.7	6.5-8.5	7.0	None visible	None	Each discharge	Compliant
Water Treatment Plant KGD-1	4/11/2017	50	*0.6	6.5-8.5	7.5	None visible	None	Each discharge	Compliant

# Environment Protection Licence Monitoring Data

Discharge/Monitoring Point	Date sampled	Total suspended solids		pH		Oil & Grease		Monitoring frequency	Comment
		Licence limit	Result	Licence limit	Result	Licence limit	Result		
Water Treatment Plant SPI-2	4/11/2017	50	*30	6.5-8.5	6.7	None visible	None	Each discharge	Compliant
Water Treatment Plant BED-1	5/11/2017	50	*1.7	6.5-8.5	7.3	None visible	None	Each discharge	Compliant
Water Treatment Plant SPI-2	5/11/2017	50	*25	6.5-8.5	7.2	None visible	None	Each discharge	Compliant
Water Treatment Plant BED-1	6/11/2017	50	*1.7	6.5-8.5	7.2	None visible	None	Each discharge	Compliant
Water Treatment Plant KGD-1	6/11/2017	50	*0.4	6.5-8.5	7.2	None visible	None	Each discharge	Compliant
Water Treatment Plant SPI-2	6/11/2017	50	*45	6.5-8.5	7.63	None visible	None	Each discharge	Compliant
Water Treatment Plant BED-1	7/11/2017	50	*2.2	6.5-8.5	6.9	None visible	None	Each discharge	Compliant
Water Treatment Plant KGD-1	7/11/2017	50	*0.5	6.5-8.5	7.7	None visible	None	Each discharge	Compliant
Water Treatment Plant SPI-2	7/11/2017	50	*25	6.5-8.5	6.73	None visible	None	Each discharge	Compliant
Water Treatment Plant BED-1	8/11/2017	50	*5.1	6.5-8.5	6.8	None visible	None	Each discharge	Compliant
Water Treatment Plant KGD-1	8/11/2017	50	*0.4	6.5-8.5	7.4	None visible	None	Each discharge	Compliant
Water Treatment Plant SPI-2	8/11/2017	50	*40	6.5-8.5	7.34	None visible	None	Each discharge	Compliant
Sediment Basin WSW-1	9/11/2017	50	*31	6.5-8.5	7.4	None visible	None	Each discharge	Compliant
Water Treatment Plant BED-1	9/11/2017	50	*2.9	6.5-8.5	7.2	None visible	None	Each discharge	Compliant
Water Treatment Plant SPI-2	9/11/2017	50	*45	6.5-8.5	6.76	None visible	None	Each discharge	Compliant
Water Treatment Plant BED-1	10/11/2017	50	*3.2	6.5-8.5	7.1	None visible	None	Each discharge	Compliant
Water Treatment Plant KGD-1	10/11/2017	50	*0.5	6.5-8.5	7.3	None visible	None	Each discharge	Compliant

# Environment Protection Licence Monitoring Data

Discharge/Monitoring Point	Date sampled	Total suspended solids		pH		Oil & Grease		Monitoring frequency	Comment
		Licence limit	Result	Licence limit	Result	Licence limit	Result		
Water Treatment Plant SPI-2	10/11/2017	50	*40	6.5-8.5	7	None visible	None	Each discharge	Compliant
Water Treatment Plant BED-1	11/11/2017	50	*2.5	6.5-8.5	6.9	None visible	None	Each discharge	Compliant
Water Treatment Plant KGD-1	11/11/2017	50	*0.5	6.5-8.5	8.5	None visible	None	Each discharge	Compliant
Water Treatment Plant SPI-2	11/11/2017	50	*10	6.5-8.5	7.1	None visible	None	Each discharge	Compliant
Water Treatment Plant BED-1	12/11/2017	50	*0.8	6.5-8.5	6.8	None visible	None	Each discharge	Compliant
Water Treatment Plant SPI-2	12/11/2017	50	*35	6.5-8.5	7	None visible	None	Each discharge	Compliant
Water Treatment Plant BED-1	13/11/2017	50	*1.4	6.5-8.5	6.9	None visible	None	Each discharge	Compliant
Water Treatment Plant KGD-1	13/11/2017	50	*0.7	6.5-8.5	8.3	None visible	None	Each discharge	Compliant
Water Treatment Plant SPI-2	13/11/2017	50	*30	6.5-8.5	7	None visible	None	Each discharge	Compliant
Water Treatment Plant BED-1	14/11/2017	50	*1.1	6.5-8.5	6.9	None visible	None	Each discharge	Compliant
Water Treatment Plant KGD-1	14/11/2017	50	*1.0	6.5-8.5	7.7	None visible	None	Each discharge	Compliant
Water Treatment Plant SPI-2	14/11/2017	50	*25	6.5-8.5	6.6	None visible	None	Each discharge	Compliant
Water Treatment Plant BED-1	15/11/2017	50	*1.4	6.5-8.5	6.9	None visible	None	Each discharge	Compliant
Water Treatment Plant KGD-1	15/11/2017	50	*0.7	6.5-8.5	7.9	None visible	None	Each discharge	Compliant
Water Treatment Plant SPI-2	15/11/2017	50	*20	6.5-8.5	7.3	None visible	None	Each discharge	Compliant
Water Treatment Plant BED-1	16/11/2017	50	*2.7	6.5-8.5	6.6	None visible	None	Each discharge	Compliant
Water Treatment Plant KGD-1	16/11/2017	50	*0.5	6.5-8.5	6.5	None visible	None	Each discharge	compliant

# Environment Protection Licence Monitoring Data

Discharge/Monitoring Point	Date sampled	Total suspended solids		pH		Oil & Grease		Monitoring frequency	Comment
		Licence limit	Result	Licence limit	Result	Licence limit	Result		
Water Treatment Plant SPI-2	16/11/2017	50	*20	6.5-8.5	7.5	None visible	None	Each discharge	Compliant
Water Treatment Plant BED-1	17/11/2017	50	*1.0	6.5-8.5	6.5	None visible	None	Each discharge	Compliant
Water Treatment Plant KGD-1	17/11/2017	50	*0.7	6.5-8.5	8.4	None visible	None	Each discharge	Compliant
Water Treatment Plant SPI-2	17/11/2017	50	*10	6.5-8.5	7.4	None visible	None	Each discharge	Compliant
Water Treatment Plant BED-1	18/11/2017	50	*3.4	6.5-8.5	6.9	None visible	None	Each discharge	Compliant
Water Treatment Plant KGD-1	18/11/2017	50	*0.6	6.5-8.5	8.3	None visible	None	Each discharge	Compliant
Water Treatment Plant SPI-2	18/11/2017	50	*15	6.5-8.5	6.9	None visible	None	Each discharge	Compliant
Water Treatment Plant BED-1	19/11/2017	50	*3.2	6.5-8.5	6.8	None visible	None	Each discharge	Compliant
Water Treatment Plant SPI-2	19/11/2017	50	*25	6.5-8.5	7.1	None visible	None	Each discharge	Compliant
Water Treatment Plant BED-1	20/11/2017	50	*0.7	6.5-8.5	6.8	None visible	None	Each discharge	Compliant
Water Treatment Plant KGD-1	20/11/2017	50	*1.7	6.5-8.5	7.7	None visible	None	Each discharge	Compliant
Water Treatment Plant SPI-2	20/11/2017	50	*10	6.5-8.5	7	None visible	None	Each discharge	Compliant
Water Treatment Plant BED-1	21/11/2017	50	*1.0	6.5-8.5	7.2	None visible	None	Each discharge	Compliant
Water Treatment Plant KGD-1	21/11/2017	50	*1.0	6.5-8.5	8.1	None visible	None	Each discharge	Compliant
Water Treatment Plant SPI-2	21/11/2017	50	*15	6.5-8.5	6.8	None visible	None	Each discharge	Compliant
Water Treatment Plant BED-1	22/11/2017	50	*0.8	6.5-8.5	7.0	None visible	None	Each discharge	Compliant
Water Treatment Plant KGD-1	22/11/2017	50	*1.0	6.5-8.5	8.2	None visible	None	Each discharge	Compliant

# Environment Protection Licence Monitoring Data

Discharge/Monitoring Point	Date sampled	Total suspended solids		pH		Oil & Grease		Monitoring frequency	Comment
		Licence limit	Result	Licence limit	Result	Licence limit	Result		
Water Treatment Plant SPI-2	22/11/2017	50	*20	6.5-8.5	7	None visible	None	Each discharge	Compliant
Water Treatment Plant BED-1	23/11/2017	50	*0.7	6.5-8.5	7.0	None visible	None	Each discharge	Compliant
Water Treatment Plant SPI-2	23/11/2017	50	*30	6.5-8.5	6.9	None visible	None	Each discharge	Compliant
Water Treatment Plant BED-1	24/11/2017	50	*1.0	6.5-8.5	7.0	None visible	None	Each discharge	Compliant
Water Treatment Plant SPI-2	24/11/2017	50	*10	6.5-8.5	6.54	None visible	None	Each discharge	Compliant
Water Treatment Plant BED-1	25/11/2017	50	*1.7	6.5-8.5	7.1	None visible	None	Each discharge	Compliant
Water Treatment Plant SPI-2	25/11/2017	50	*30	6.5-8.5	7.34	None visible	None	Each discharge	Compliant
Water Treatment Plant BED-1	26/11/2017	50	*1.4	6.5-8.5	7.0	None visible	None	Each discharge	Compliant
Water Treatment Plant SPI-2	26/11/2017	50	*25	6.5-8.5	6.63	None visible	None	Each discharge	Compliant
Water Treatment Plant BED-1	27/11/2017	50	*1.3	6.5-8.5	7.0	None visible	None	Each discharge	Compliant
Water Treatment Plant SPI-2	27/11/2017	50	*35	6.5-8.5	7.16	None visible	None	Each discharge	Compliant
Water Treatment Plant BED-1	28/11/2017	50	*1.5	6.5-8.5	6.9	None visible	None	Each discharge	Compliant
Water Treatment Plant SPI-2	28/11/2017	50	*25	6.5-8.5	6.77	None visible	None	Each discharge	Compliant
Water Treatment Plant BED-1	29/11/2017	50	*1.7	6.5-8.5	7.1	None visible	None	Each discharge	Compliant
Water Treatment Plant SPI-2	29/11/2017	50	*35	6.5-8.5	6.63	None visible	None	Each discharge	Compliant
Water Treatment Plant BED-1	30/11/2017	50	*2.0.	6.5-8.5	7.1	None visible	None	Each discharge	Compliant
Water Treatment Plant SPI-2	30/11/2017	50	*10	6.5-8.5	6.54	None visible	None	Each discharge	Compliant

\* A correlation between TSS and Turbidity has been established. Including a safety factor, the turbidity limit is 50NTU.

# Environment Protection Licence Monitoring Data

## Monitoring Type: Dust Monitoring (EPL 4627)

Monitoring Point / EPA Identification point (EPL 4627)	Start Date	Finish Date	Dust Deposition g/m <sup>2</sup> /month	Comment
DG1/9	10/10/2017	11/11/2017	12.1	
DG2/10	10/10/2017	11/11/2017	12.2	
DG3/11	10/10/2017	11/11/2017	8.1	
DG4/12	10/10/2017	11/11/2017	32.8	No change of activities in area, concrete hardstand around monitor, results inconsistent with other data. Increase inspection frequency for dust in this location.

## Monitoring Type: Ground Vibration Peak Particle Velocity monitoring

Arncliffe Construction Compound							
Date	Time	Location		Peak Particle Velocity (mm/s)	Licence Limit (mm/s)	Compliant	Comments
		Northing	Easting				
1/11/2017	1:54:13 PM	329728.149	6243576.001	3.597	10	Yes	
2/11/2017	1:08:13 PM	329728.149	6243576.001	4.294	10	Yes	
3/11/2017	12:11:13 PM	329728.149	6243576.001	4.434	10	Yes	
7/11/2017	11:31:21 AM	329728.149	6243576.001	2.762	10	Yes	
8/11/2017	11:34:52 AM	329728.149	6243576.001	4.109	10	Yes	
9/11/2017	3:05:16 PM	329699.87	6243553.23	4.657	10	Yes	
10/11/2017	3:36:19 PM	329699.87	6243553.23	4.844	10	Yes	
11/11/2017	11:37:53 AM	329699.87	6243553.23	2.599	10	Yes	

## Environment Protection Licence Monitoring Data

14/11/2017	2:58:20 PM	329699.87	6243553.23	2.894	10	Yes	
15/11/2017	4:29:19 PM	329699.87	6243553.23	5.008	10	Yes	
16/11/2017	4:39:19 PM	329699.87	6243553.23	7.209	10	Yes	
17/11/2017	3:31:49 PM	329699.87	6243553.23	4.688	10	Yes	
20/11/2017	11:43:50 AM	329699.87	6243553.23	3.307	10	Yes	
21/11/2017	1:14:21 PM	329699.87	6243553.23	5.397	10	Yes	
23/11/2017	9:28:49 AM	329699.87	6243553.23	4.779	10	Yes	
24/11/2017	12:36:50 PM	329699.87	6243553.23	6.113	10	Yes	
29/11/2017	1:00:06 PM	329637.686	6243515.406	3.315	10	Yes	
<b>St Peters Drivers</b>							
Date	Time	Location		Peak Particle Velocity (mm/s)	Licence Limit (mm/s)	Compliant	Comments
		Northing	Easting				
01/11/2017	16:15	330903.638	6245524.46	5.99	10	Yes	
01/11/2017	16:15	330959.80	6245728.74	2.04	10	Yes	Heritage (Structural Monitoring)
01/11/2017	16:15	331186.70	6245605.56	2.52	10	Yes	
01/11/2017	16:15	331095.94	6245528.25	9.13	10	Yes	Monitor Coupling issue.
01/11/2017	16:15	330903.638	6245524.46	5.99	10	Yes	
08/11/2017	11:24	330919.53	6245532.543	2.38	10	Yes	
08/11/2017	11:24	330945.53	6245599.06	0.69	10	Yes	
08/11/2017	11:24	330856.81	6245453.92	5.79	10	Yes	Structural Monitoring

# Environment Protection Licence Monitoring Data

08/11/2017	11:24	330724.87	6245403.7	0.80	10	Yes	Heritage
08/11/2017	11:24	330994.74	6245480.31	0.73	10	Yes	
08/11/2017	11:24	330903.638	6245524.46	5.56	10	Yes	
13/11/2017	10:50	330724.87	6245403.7	0.60	10	Yes	Heritage
13/11/2017	10:50	330903.638	6245524.46	2.06	10	Yes	
13/11/2017	10:50	330884.87	6245420.82	4.36	10	Yes	
16/11/2017	11:39	330724.87	6245403.7	0.82	10	Yes	Heritage
16/11/2017	11:39	330884.87	6245420.82	4.06	10	Yes	
16/11/2017	11:39	330903.638	6245524.46	2.26	10	Yes	
20/11/2017	12:47	330903.638	6245524.46	3.69	10	Yes	
20/11/2017	12:47	330945.53	6245599.06	4.87	10	Yes	
20/11/2017	12:47	330994.74	6245480.31	3.05	10	Yes	
20/11/2017	12:47	330724.87	6245403.7	2.42	10	Yes	Heritage
22/11/2017	10:47	330903.638	6245524.46	7.78	10	Yes	
22/11/2017	10:47	330945.53	6245599.06	3.79	10	Yes	
23/11/2017	10:20	330763.74	6245365.26	7.38	10	Yes	
23/11/2017	10:20	330743.55	6245389.5	4.38	10	Yes	
23/11/2017	10:20	330727.12	6245327.45	2.46	10	Yes	
23/11/2017	10:20	330724.87	6245403.7	1.58	10	Yes	Heritage



# Environment Protection Licence Monitoring Data

24/11/2017	13:02	330945.53	6245599.06	2.14	10	Yes	
24/11/2017	13:02	330873.453	6245457.552	2.46	10	Yes	
27/11/2017	10:29	330873.453	6245457.552	1.34	10	Yes	
28/11/2017	15:00	330763.74	6245365.26	8.19	10	Yes	
28/11/2017	15:00	330743.55	6245389.5	4.48	10	Yes	
28/11/2017	15:00	330727.12	6245327.45	4.14	10	Yes	
28/11/2017	15:00	330724.87	6245403.7	2.77	10	Yes	Heritage
29/11/2017	13:56	330967.11	6245573.87	1.22	10	Yes	
29/11/2017	13:56	330873.453	6245457.552	1.30	10	Yes	
30/11/2017	13:00	330967.11	6245573.87	4.84	10	Yes	
30/11/2017	13:00	330873.453	6245457.552	1.39	10	Yes	

Environment Protection Licence Monitoring Data



Monitoring Type: Odour Monitoring (EPL 4627)

Date	Monitoring Start Time	Monitoring Finish Time	Surveyor	Wind Direction	Locations															Comments
					OM1			OM2			OM3			OM4			OM5			
					Odour (OU)	H <sub>2</sub> S(ppb)	NH <sub>3</sub> (ppm)	Odour (OU)	H <sub>2</sub> S (ppb)	NH <sub>3</sub> (ppm)	Odour (OU)	H <sub>2</sub> S (ppb)	NH <sub>3</sub> (ppm)	Odour (OU)	H <sub>2</sub> S(ppb)	NH <sub>3</sub> (ppm)	Odour (OU)	H <sub>2</sub> S (ppb)	NH <sub>3</sub> (ppm)	
1/11/2017	4:30:00 PM	4:48:00 PM	CDSJV	SE	ND	ND	ND	ND	ND	ND	ND	ND	ND	ND	ND	ND	ND	ND	ND	No detection at all locations.
2/11/2017	2:30:00 PM	2:45:00 PM	CDSJV	SE	ND	ND	ND	ND	ND	ND	ND	ND	ND	ND	ND	ND	ND	ND	ND	No detection at all locations.
3/11/2017	3:05:00 PM	3:30:00 PM	CDSJV	W	ND	ND	ND	ND	ND	ND	ND	ND	ND	ND	ND	ND	ND	ND	ND	No detection at all locations.
4/11/2017	12:15:00 PM	1:00:00 AM	CDSJV	S	ND	ND	ND	ND	ND	ND	ND	ND	ND	ND	ND	ND	ND	ND	ND	No detection at all locations.
5/11/2017	2:00:00 PM	3:00:00 PM	SEMA	E	ND	ND	ND	ND	ND	ND	ND	ND	ND	ND	ND	ND	ND	ND	ND	No detection at all locations.
6/11/2017	1:55:00 PM	2:15:00 PM	CDSJV	WSW	ND	ND	ND	ND	ND	ND	ND	ND	ND	ND	ND	ND	ND	ND	ND	No detection at all locations.
7/11/2017	3:40:00 PM	3:55:00 AM	CDSJV	SSE	ND	ND	ND	ND	ND	ND	ND	ND	ND	ND	ND	ND	ND	ND	ND	No detection at all locations.
8/11/2017	2:20:00 PM	2:35:00 PM	CDSJV	S	ND	ND	ND	ND	ND	ND	ND	ND	ND	ND	ND	ND	ND	ND	ND	No detection at all locations.
9/11/2017	1:42:00 PM	2:39:00 PM	CDSJV	E	ND	ND	ND	ND	ND	ND	ND	ND	ND	ND	ND	ND	ND	ND	ND	No detection at all locations.
10/11/2017	3:40:00 PM	4:15:00 PM	CDSJV	E	ND	ND	ND	ND	ND	ND	ND	ND	ND	ND	ND	ND	ND	ND	ND	No detection at all locations.
11/11/2017	2:47:00 PM	3:34:00 PM	CDSJV	ENE	ND	ND	ND	ND	ND	ND	ND	ND	ND	ND	ND	ND	ND	ND	ND	No detection at all locations.
12/11/2017	3:45:00 PM	4:50:00 PM	SEMA	E	ND	ND	ND	ND	ND	ND	ND	ND	ND	ND	ND	ND	ND	ND	ND	No detection at all locations.
13/11/2017	3:07:00 PM	3:56:00 PM	CDSJV	E	ND	ND	ND	ND	ND	ND	ND	ND	ND	ND	ND	ND	ND	ND	ND	No detection at all locations.
14/11/2017	2:17:00 PM	3:16:00 PM	CDSJV	ENE	ND	ND	ND	ND	ND	ND	ND	ND	ND	ND	ND	ND	ND	ND	ND	No detection at all locations.
15/11/2017	2:02:00 PM	3:02:00 PM	CDSJV	NE	ND	ND	ND	ND	ND	ND	ND	ND	ND	ND	ND	ND	ND	ND	ND	No detection at all locations.
16/11/2017	4:00:00 PM	5:06:00 PM	CDSJV	NE	702	ND	ND	ND	ND	ND	ND	ND	ND	ND	ND	ND	ND	ND	ND	At Location OM1 Fragrant (702) odour

Environment Protection Licence Monitoring Data



Date	Monitoring Start Time	Monitoring Finish Time	Surveyor	Wind Direction	Locations															Comments	
					OM1			OM2			OM3			OM4			OM5				
					Odour (OU)	H <sub>2</sub> S(ppb)	NH <sub>3</sub> (ppm)	Odour (OU)	H <sub>2</sub> S (ppb)	NH <sub>3</sub> (ppm)	Odour (OU)	H <sub>2</sub> S (ppb)	NH <sub>3</sub> (ppm)	Odour (OU)	H <sub>2</sub> S(ppb)	NH <sub>3</sub> (ppm)	Odour (OU)	H <sub>2</sub> S (ppb)	NH <sub>3</sub> (ppm)		
17/11/2017	2:13:00 PM	3:18:00 PM	CDSJV	NE	ND	ND	ND	ND	ND	ND	ND	ND	ND	ND	ND	ND	ND	ND	ND	ND	No detection at all locations.
18/11/2017	2:23:00 PM	3:28:00 PM	CDSJV	ENE	ND	ND	ND	ND	ND	ND	ND	ND	ND	ND	ND	ND	ND	ND	ND	ND	No detection at all locations.
19/11/2017	3:05:00 PM	4:10:00 PM	SEMA	ESE	ND	ND	ND	ND	ND	ND	ND	ND	ND	ND	ND	ND	ND	ND	ND	ND	No detection at all locations.
20/11/2017	2:28:00 PM	3:15:00 PM	CDSJV	SE	ND	ND	ND	ND	ND	ND	ND	ND	ND	ND	ND	ND	ND	ND	ND	ND	No detection at all locations.
21/11/2017	2:19:00 PM	3:15:00 PM	CDSJV	ESE	308	ND	ND	702	ND	ND	ND	ND	ND	ND	ND	ND	ND	ND	ND	ND	At Location OM1 Fragrant (308) odour and (702) at OM2
22/11/2017	3:09:00 PM	4:13:00 PM	CDSJV	ESE	ND	ND	ND	417	ND	ND	ND	ND	ND	ND	ND	ND	ND	ND	ND	ND	At Location OM2 Fragrant (417) odour
23/11/2017	2:33:00 PM	2:59:00 PM	CDSJV	NE	ND	ND	ND	ND	ND	ND	ND	ND	ND	ND	ND	ND	ND	ND	ND	ND	No detection at all locations.
24/11/2017	2:24:00 PM	3:21:00 PM	CDSJV	NE	ND	ND	ND	ND	ND	ND	ND	ND	ND	ND	ND	ND	ND	ND	ND	ND	No detection at all locations.
25/11/2017	2:36:00 PM	3:32:00 PM	CDSJV	ENE	308	ND	ND	702	ND	ND	ND	ND	ND	ND	ND	ND	ND	ND	ND	ND	At Location OM1 Fragrant (308) odour and (702) at OM2
26/11/2017	01:55:00 PM	05:00:00 PM	SEMA	NE	ND	ND	ND	ND	ND	ND	ND	ND	ND	ND	ND	ND	ND	ND	ND	ND	
27/11/2017	2:41:00 PM	3:38:00 PM	CDSJV	NE	ND	ND	ND	ND	ND	ND	ND	ND	ND	ND	ND	ND	ND	ND	ND	ND	At Location OM2 Fragrant (416) odour
28/11/2017	2:53:00 PM	3:53:00 PM	CDSJV	SE	ND	ND	ND	ND	ND	ND	ND	ND	ND	ND	ND	ND	ND	ND	ND	ND	No detection at all locations.
29/11/2017	3:50:00 PM	5:57:00 PM	CDSJV	ESE	ND	ND	ND	ND	ND	ND	ND	ND	ND	ND	ND	ND	ND	ND	ND	ND	No detection at all locations.
30/11/2017	2:17:00 PM	3:22:00 PM	CDSJV	ENE	ND	ND	ND	ND	ND	ND	ND	ND	ND	ND	ND	ND	ND	ND	ND	ND	No detection at all locations.
1/11/2017	4:30:00 PM	4:48:00 PM	CDSJV	SE	ND	ND	ND	ND	ND	ND	ND	ND	ND	ND	ND	ND	ND	ND	ND	ND	No detection at all locations.

<sup>1</sup>ND = Non-detect <sup>2</sup>All monitoring locations are surveyed/ day <sup>3</sup>Refer to monitoring map attached





- Discharge Point
- Railway Station
- Powerline Alignments
- ALF (subject to EPL No. 4627)
- Deed Boundary
- Premised Area
- Access Only

Rev	Description	Date	Approved
E	ALF boundary modification	01/02/2017	
D	Modified Premise Area Boundary and Discharge Point	20/12/2016	
C	Modified Premise Area Boundary	15/11/2016	
B	Modified Premise Area Boundary	11/05/2016	
A	Preliminary Issue	18/03/2016	

Scales

0 1,000 m

1:30000

Imagery © Nearmap 2016

Client

Status

For Information Only - NOT FOR CONSTRUCTION

Original Size	A3	Drawn	PB
Coordinate System	MGA ZONE 56	Requested by	DL
Height Datum	AHD	Date Printed	01-Feb-17
Filename:	Premise_Overview_rev6.mxd		

WestConnex New M5

**WESTCONNEX New M5**

Premise Map Overview

DOCUMENT NUMBER

M5N-ES-MAP-PWD-0001-08



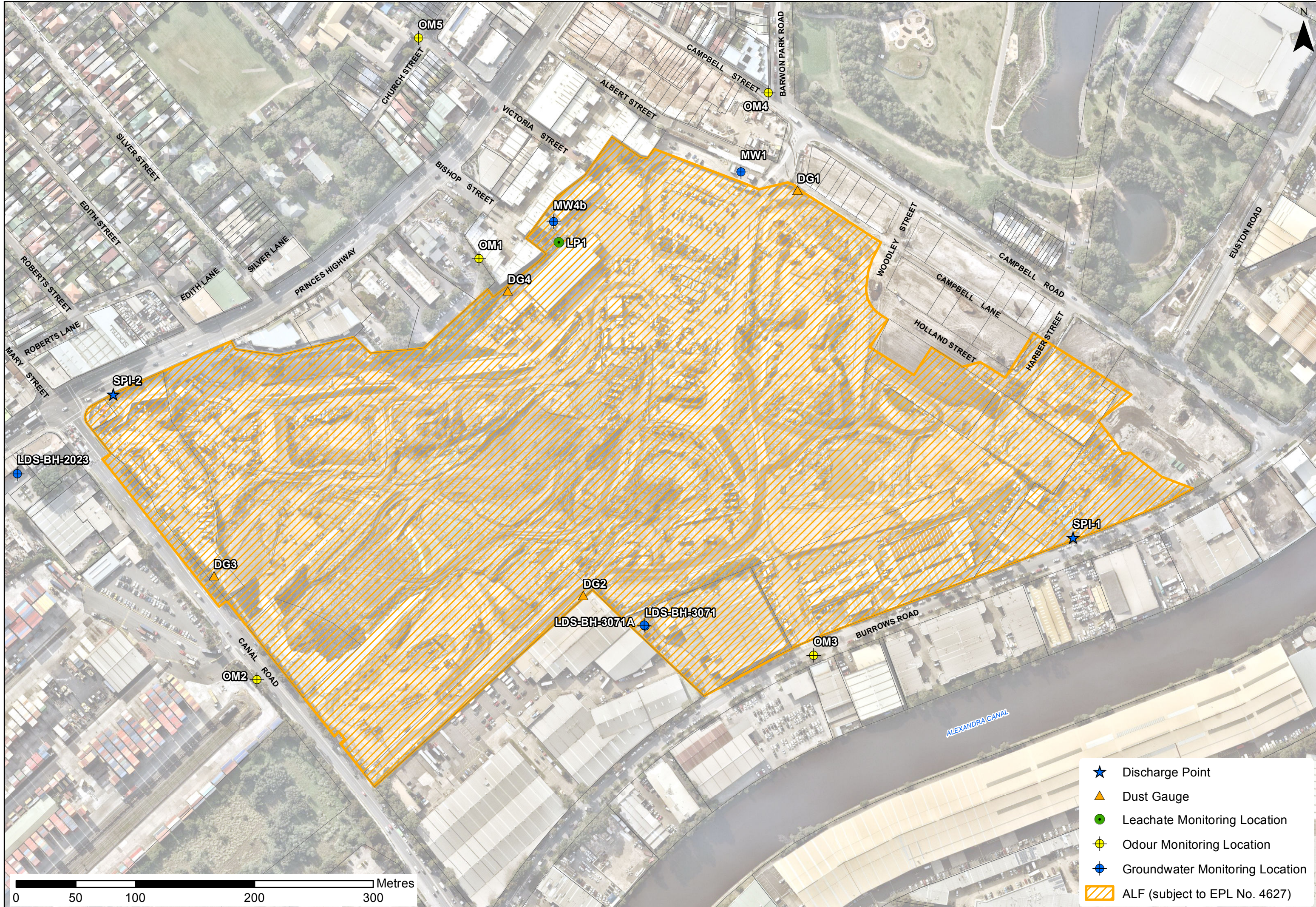

- ★ Discharge Point
- ▲ Dust Gauge
- Leachate Monitoring Location
- ⊕ Odour Monitoring Location
- ⊕ Groundwater Monitoring Location
- ▨ ALF (subject to EPL No. 4627)