

13 June 2017

## Update - Road construction to commence along Euston Road, Alexandria

Work to establish the construction site along Euston Road between Campbell Road and Sydney Park Road is complete and road construction to widen Euston Road is now due to commence.

Construction to upgrade and widen the western side of Euston Road will take approximately **15 months** to complete and is expected to **commence from 18 June**. Once this section of the road is complete, work will switch to the eastern side of Euston Road.

### Work activities

Road construction on the western side of Euston Road will involve:

- Clearing the remaining property within the project footprint
- Construction of a new drainage system
- Construction of a new stormwater culvert at Munni Street
- Relocation of existing utilities
- Earthworks and building the new road
- Construction of a new pedestrian path.

### Work hours

Construction activities will generally be undertaken **between 7am and 6pm from Monday to Friday and from 8am to 1pm on Saturdays**.

Work will take place outside of standard construction hours on **Sunday 18 June** to establish the ongoing traffic arrangement along Euston Road and will involve concrete barrier installation and new line marking. The work will be conducted between the hours of **8am and 5pm**.

The work is expected to generate minimal noise. Equipment being used will include a crane, concrete barriers, excavator, delivery truck, light vehicles, hand tools, lighting tower and line marking equipment.

### Traffic changes

The following traffic changes on the western side of Euston Road between Campbell Road and Sydney Park Road will be in place for the duration of road construction:

- Continued closure of the northbound traffic lanes. One southbound lane will remain open
- Continued closure of the northbound pedestrian path
- Pedestrian path on Euston Road at Davidson Alan Oval to be opened again, providing access to Sydney Park
- Continued removal of northbound street parking. Southbound street parking will remain available
- Reduced speed limits.

Traffic controllers will be present intermittently to help facilitate large deliveries to site. Signage along the road will be increased to guide motorists through the changed traffic conditions and prevent unnecessary congestion.

#### For more information

✉ [info@newm5.com.au](mailto:info@newm5.com.au)  
☎ 1800 660 248  
🌐 [westconnex.com.au](http://westconnex.com.au)  
📱 [f](#) [t](#) [in](#)

Constructed by





Easing congestion



Creating jobs



Connecting communities

### More information and updates

If you have any questions or complaints about this work, please call toll free 1800 660 248 (24-hours) and ask to speak to a member of the New M5 community engagement team or email [info@newm5.com.au](mailto:info@newm5.com.au). You can visit the New M5 Community Information Centre located at 27 Burrows Road, St Peters – open weekdays from 9am to 5pm. You can also subscribe to receive email updates at [westconnex.com.au/subscribe](http://westconnex.com.au/subscribe).

### Pedestrian access on Euston Road between Campbell Road and Sydney Park Road

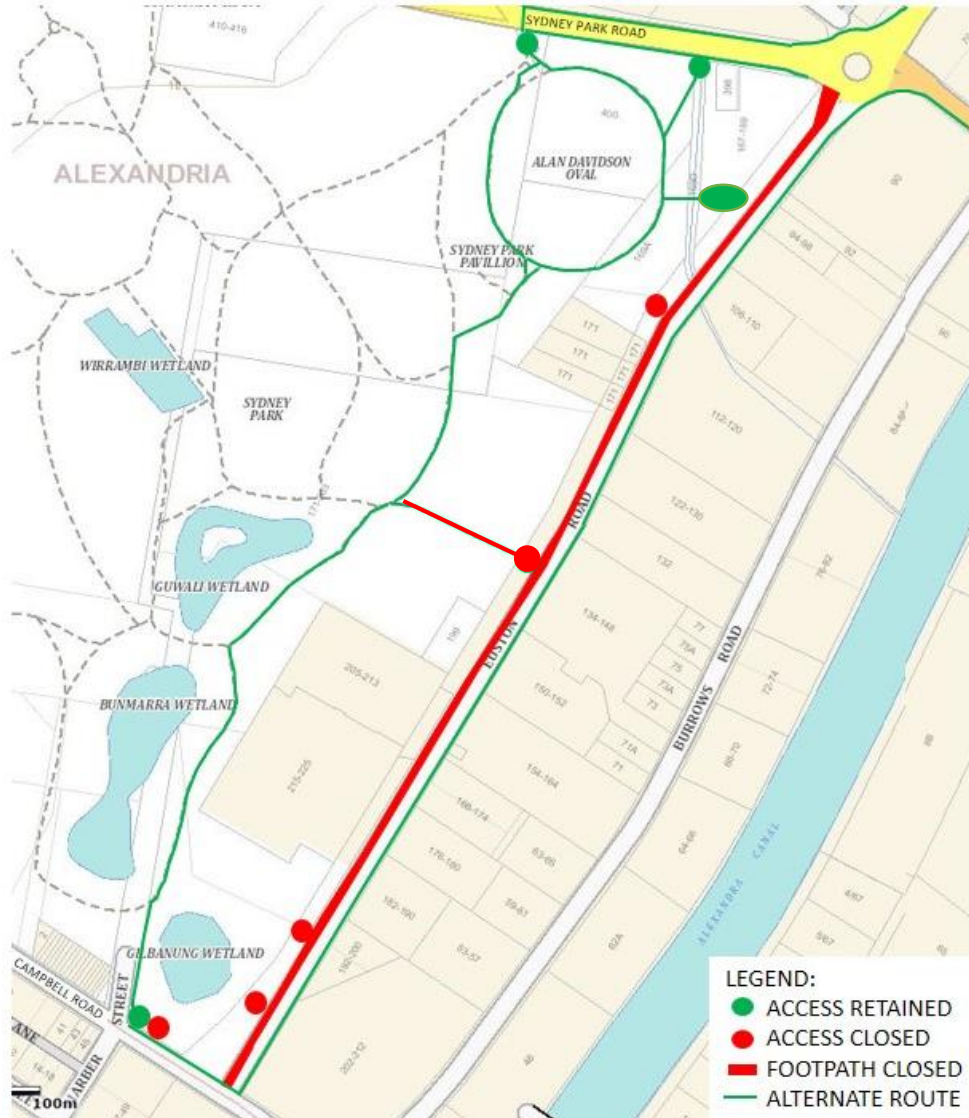

Notification No. 227